&
Future

STURTEVANT GENEOLOGY

SMITH, Abner born:1748 died :1843 95 yrs. Old

Married Sybil born:1754 died: 1830 76 yrs. Old

SMITH, Stephan, son, born:1790 died:

Married Lois born: died:

SMITH, Silas, son,born:5-5-1821 died:

Married Elosa born: died:

SMITH, Alice W.,daughter,born 5-11-1854 died:1-13-1910 56 yrs.old

Married STURTEVANT, Charles Henry

STURTEVANT, Seneca born:1849 died:1898 49 yrs. old

Married Lurana born: died:

STURTEVANT, Charles Henry,son, born:7-8-1848 died: 6-30-1892 Prescott 44 yrs. old

Married 1st wife, HUNTER,Laura Etta, born:1850 died: 1872, 22 yrs. old

Daughter of James and Henna Hunter

STURTEVANT, Rose daughter, born:1871 died: 1-20-1929 58 yrs. old

Married CHAMBERLAIN, Fred born: died: 12-17-1938

Married 2nd wife,SMITH, Alice W. born:1854 died 1910 56 yrs. old

STURTEVANT, Charles Henry,son, born:1-21-1876 died: 11-4-1952 76 yrs. old

STURTEVANT, George, son, born: 2-12-1878 died:

STURTEVANT, Mary B. Daughter,born:4-10-1879 died:12-20-1933 54 yrs old

Married CLAPP, Leroy, born: 1-10-1865 died: 2-5-1926 61 yrs.old

STURTEVANT,Freddie, son,born: 8-19-1881 died: 6-8-1948 69 yrs. old

STURTEVANT, Alice G. daughter,born:4-17-1885 died:12-21-1926 41 yrs.old

Married MOORE, Frank

STURTEVANT, Kittie,daughter, born 12-21-1886 died: 1-14-1987 87 yrs. old

Married WHITE,George born: died:

STURTEVANT,Nellie A. daughter,born:11-1-1888 died:1-9-1970 82 yrs. old

Married MORLEY,Lawrence Henry,born:3-12-1889 died:12-20-1968 79 yrs. old

STURTEVANT,Frank son, born:4-2-1890 died:11-23-1940 50 yrs. old

STURTEVANT, Arthur,son, born:5-12-1892 died:12-27-1952 60 yrs. old

STURTEVANT,Alice W. born: 1854 died:1910 56 yrs. old

Married 2nd husband, MCGRATH,George

MCGRATH, Thomas, son, born:3-9-1897 died:4-10-1986 89 yrs. old

Charles Sturteward married
to Alice Smith
Nellie Morley's father

STURTEVANT, Charles Henry born: 7-8-1848 died: 6-30-1892 44 years old
Married 1st wife, HUNTER, Laura Etta born: 1850 died: 1872 22 years old
Daughter of James and Henna Hunter
Daughter, STURTEVANT, Rose born: 1871 died 1-20-1929 58 years old
Married CHAMBERLAIN, Fred born: died: 12-17-1938
Daughter, CHAMBERLAIN, Laura May born: 7-9-1896
Married WHITE, Howard 1917
Daughter, CHAMBERLAIN, Bessie born: died:
Married JOHNSTON, Richard
Daughter, JOHNSTON, Bernice
Son, JOHNSTON, Richard
Son, JOHNSTON, Raymond
Daughter, JOHNSTON, Henrietta Marie born: 1-23-1906
Married HART, Frederick 1921
Son, Unknown

ROSE
STURTEVANT
CHAMBERLAIN
ROSE (STURTEVANT) CHAMBERLAIN (1ST MARRIAGE TO LAURA HUNTER)
FRED CHAMBERLAIN

Fred Chamberlain

MARRIAGE
TO LAURA HUNTER
(ROSE)

FRED
CHAMBERLAIN
FROM IST

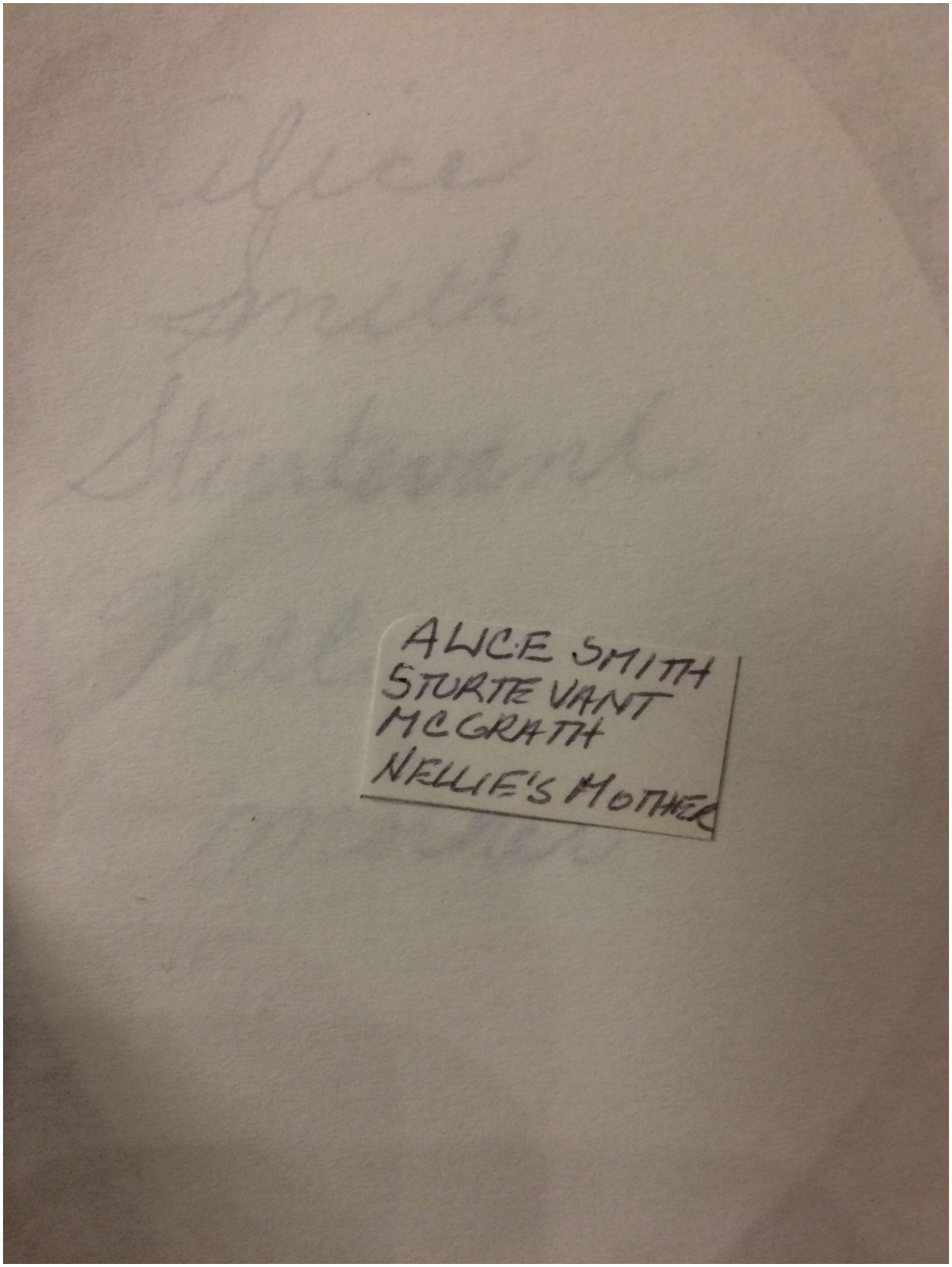
ALICE SMITH
STURTEVANT
MCGRATH
NELLIE'S MOTHER

Greenwich Village
Mass.
Many thanks for pretty card & Valentine. H.E.T.

POST CARD

THIS SIDE FOR THE ADDRESS

Mr. Arthur Sturtevant,
43 Union Street,
Station A. Gardner
Mass

Greenwich Village Mass

PRESCOTT -
TOWN UNDER
QUABBIN
RESEVOIR

R.F.D.
Nº 1
U.S.
MAIL
GREENWICH
VILLAGE
PRESCOTT
ENFIELD
DIVIDER WATER

After the Landing of the Bell.

Answer my letter as soon as you can. Helen

POST CARD

THIS SIDE FOR THE ADDRESS

Miss Nellie I Sturtevant

45 Union St.

Station A.

Gardner,
Mass

HARLOW
GREAT
GRANDMA
STURTEVANT

State of Vermont Windham County ss.

Be it remembered, that at Vernon in the County aforesaid, on this fourth day of May A.D. 1875. Wm. Charles H. Sturtevant of Greenfield Mass. and Miss. Alice Smith of Deerfield Mass. were duly joined in Marriage by me.

A. Washburn Justice of the Peace.

The above is a true copy of record.

Attest A. Washburn Justice of the Peace.

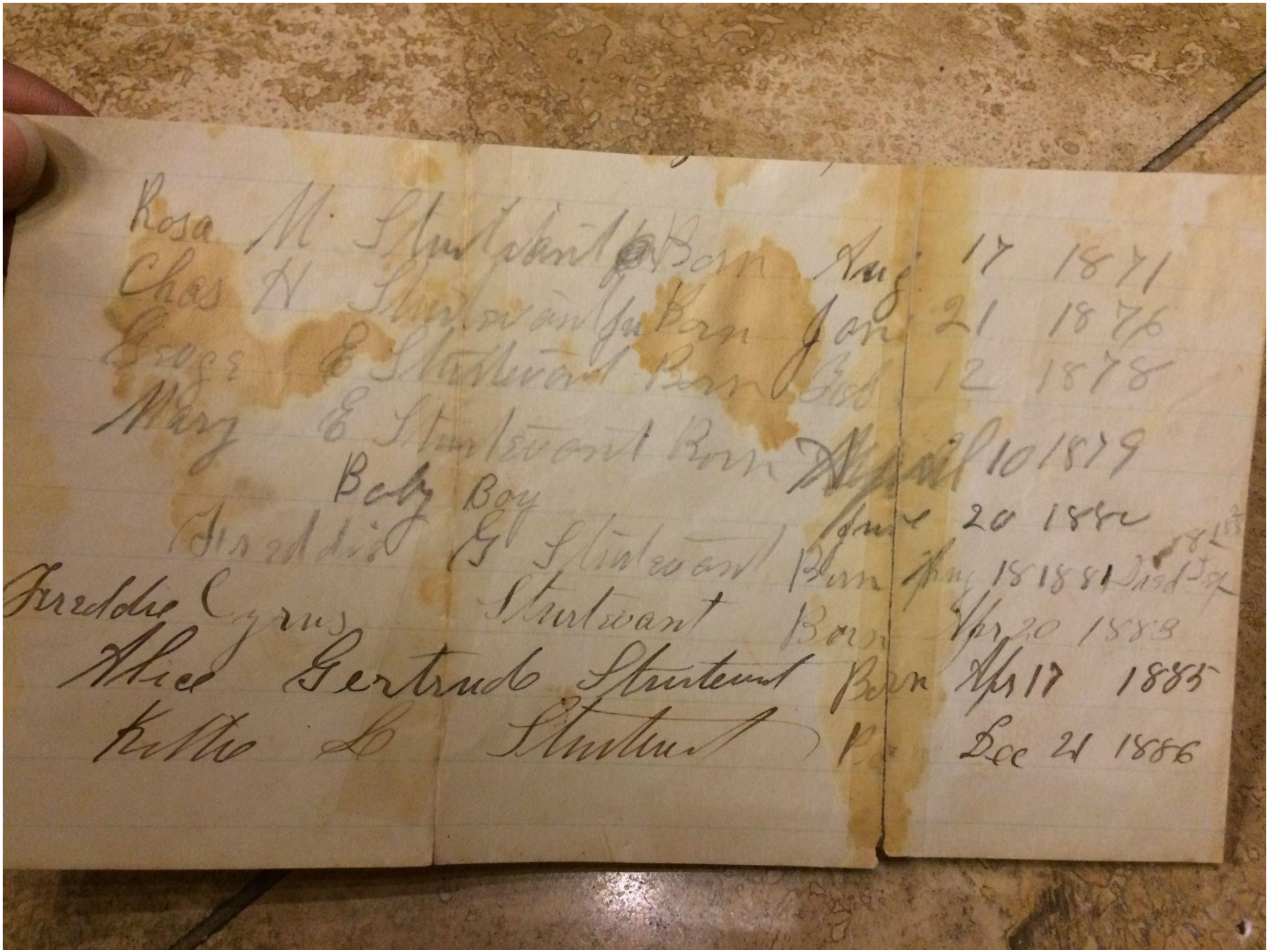

Rosa M Stuntevant Born Aug 17 1871
Chas H Stuntevant Born Jan 21 1876
Grace E Stuntevant Born Oct 12 1878
Mary E Stuntevant Born April 10 1879
Baby Boy Stuntevant Born June 20 1882
Fredda G Stuntevant Born May 18 1881 Died Sept
Freddie Cyrus Stuntevant Born Apr 20 1883
Alice Gertrude Stuntevant Born Apr 17 1885
Hattie L Stuntevant Born Dec 21 1886

## Names of Pupils.

Alice G. Sturtevant

Ida J. Wiggins

Kittie L. Sturtevant

Daisy H. Reed

Elsie M. Wendemuth

Nellie A. Sturtevant

Eva L. Wendemuth

Mary E. Reed

Daniel Beecher

Rector A. Reed

John Beecher

Henry B. Wyatt

George R. Horr

C. Walcott Wyatt

Frank S. Sturtevant

Arthur L. Sturtevant

G. P. BROWN & CO., PUBLISHERS, BEVERLY, MASS

# Christmas Souvenir

*WITH BEST WISHES FOR A HAPPY CHRISTMAS.*

## District No. 3,

## School,

PRESCOTT, MASS.

Winter Term, 1898.

FANNIE M. GOULD, *Teacher.*

MRS. WARREN WHIPPLE,
MR. W. F. WENDEMUTH,
MR. W. M. WAUGH,
} School Committee.

Popkins
COR.
MASS.

FAMILY
HOMESTEAD
PRESCOTT

Congregational Church Prescott
Does this look at all natural?
I thought you would like a
view from here.
Just received your letter.
Elsie.

REC'D. A. STA. GARDNER, MASS.
JUL 27 730AM 1906

# POST CARD

THE ADDRESS TO BE WRITTEN ON THIS SIDE

DESCO
JUL 26 906
MASS

Miss Nellie A. Sturtevant,
45 Union Street,
South Gardner,
Mass.

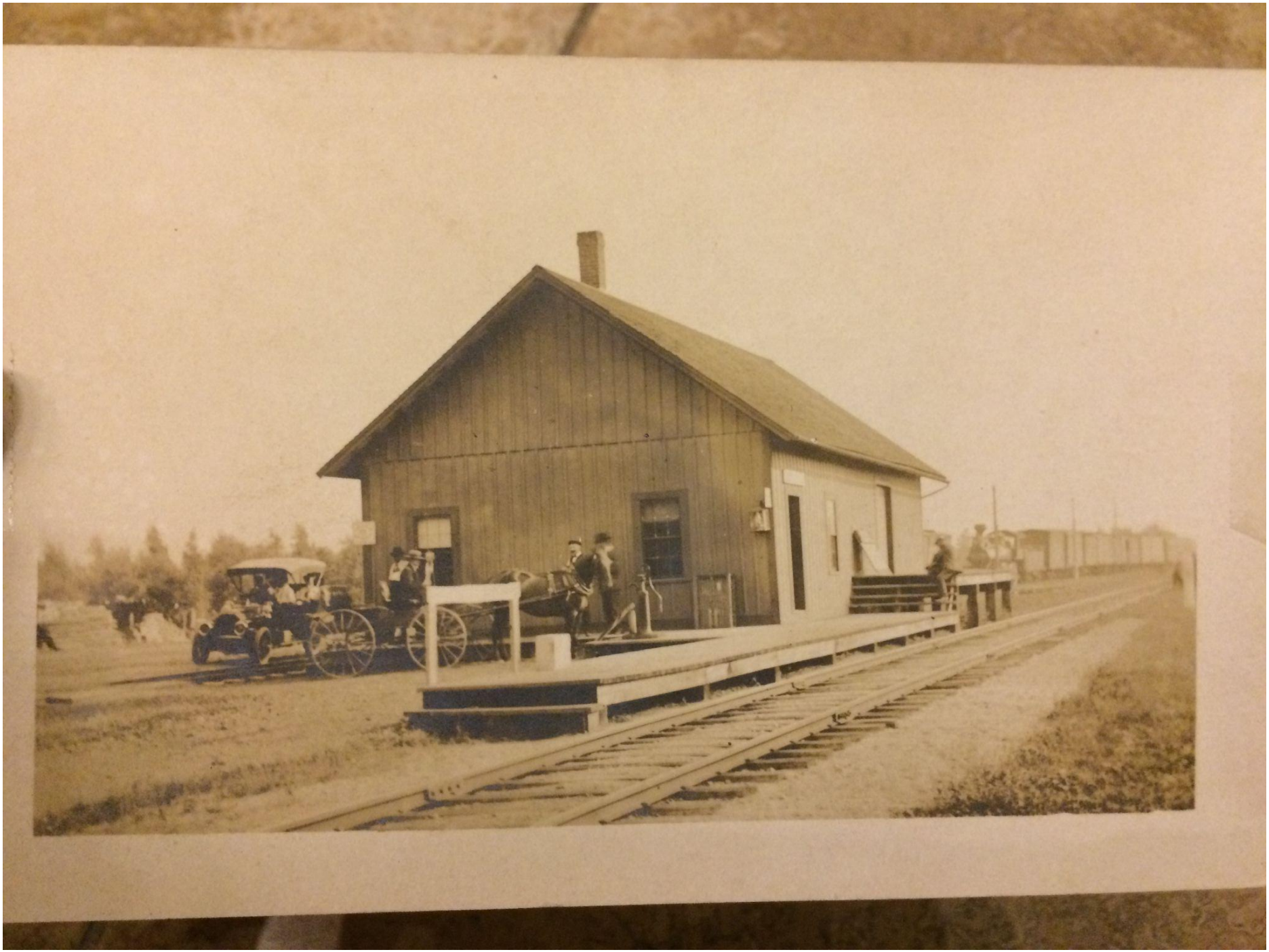

Does this look natural?

Dear Nellie:-
Thanks for yours of 5th. I
received on my birthday, Aug
11th. Write me about your
home. Love to you all. Yours, Ag 13

STA. A. C.
1906
AUG 30
GARDNER
SOUTH PRESCOTT.
A.M.
1906
MASS.
POST CARD
THIS SIDE FOR THE ADDRESS
UNITED STATES OF AMERICA
POSTAGE
ONE CENT
Miss Nellie Sturtevant,
45 Union St.,
So. Gardner,
Massachusetts

POST-OFFICE
TELEPHONE

1822

*One Hundredth*

# ANNIVERSARY

1922

*—of—*

## PRESCOTT, MASSACHUSETTS

AUGUST TWENTY-FIFTH

..... The .....

# 100th ANNIVERSARY

—of—

*Prescott, Massachusetts*

**1822---1922**

*August twenty-fifth*

*Nineteen hundred twenty-two*

# A Sketch of Prescott's History

BY

LILIAN E. GROSS

THE town of Prescott was incorporated January 28, 1822. It is situated in the north-east corner of Hampshire County, is 6 miles long, 4 1-2 miles wide in the widest part, and 2 1-2 miles in the narrowest. It contains 12,706 acres of land, 187 acres occupied by roads and 322 acres covered by water.

Prescott is a town of hills, but has some fine farms. The soil is rocky and hard to cultivate, but hard work brings fine results. The fruit raised here is of excellent quality. In the Eastern part is Mount Ell, that looks majestically down on North Dana and Russ Mountain, that has a gem of a lake at the base.

In the Western part is Rattlesnake Mountain. There is a cave at the foot of this mountain, that contains ice nearly the year round, and also it had a reputation for rattle-snakes that gave the mountain its awe-inspiring name. No one ever sees or hears of snakes there now, but it is a wild and lonely place. The view from Prescott Hill is delightful, in whatever direction you look.

The western branch of Swift River forms the boundary line between Prescott and the towns of Shutesbury and Pelham. The middle branch of Swift River flows through the extreme eastern part for a short distance; then there is Sugar Brook, School-house Brook, Egypt Brook and a few smaller ones.

The Railroad from Athol to Springfield crosses a corner of the town, and has a small station called Soapstone. As far back as 1742 there were 40 families living in what was then called the East Parish of Pelham which is now Prescott Hill, and is the part of the town first settled. The names of some of these early settlers were, McConkey, McMullen, (the "Mc" on both these names got lost after a while,) Gray, Berry, Crossett and Pierce.

The old Conkey house that was standing, up to ten years ago, near Rattlesnake Den, had an old fireplace overhung by a heavy stone with the inscription neatly cut, "William Conkey, June ye 21st 1776." In rebuilding the chimney of the old Uzziel Haskins house, Mr. Hortie, the present owner, found a brick with the date 1798. The date cut on the chimney of the house occupied by George Waugh is 1806, and there are probably a dozen more, equally as old, that are still the homes of thrifty farmers or, in some cases, summer homes of city dwellers. The people in the South part of New Salem and the East Parish of Pelham, wanted to be a town by themselves long before 1822 but were opposed by Pelham; however their opposition proved of no avail and the town was incorporated January 28, 1822.

The people, "in solemn council assembled," chose the name of Warren, after General Warren, who was killed at the battle of Bunker Hill. The British said of him that he "was equal to 500 ordinary men." They sent a messenger, Caleb Peirce, to the Legislature at Boston, with their request. It was a three days' trip to Boston, and when he arived there he found that the name of Warren had been granted to another town, about an hour before, and another name must be chosen. It is said that the messenger actually scratched his head in bewilderment. No telephoning back home for instruction in those days; but rather than take the long journey again, and perhaps be more than an hour late the next trip, he decided to name the town himself. It was suggested to him that he name his town after Col. William H. Prescott, of Pepperell, who commanded the American forces at the Battle of Bunker Hill. It was said of Col. Prescott that he was one "to fight to the last drop of blood in his body." So Prescott was named, then and there, after this brave and gallant man.

The warrant for the first town-meeting was issued by Barna Brigham, a Justice of the Peace, February 13, 1822, at the written request of Samuel Henry, Caleb Peirce, Nathan Felton, Abel Gilbert, Josiah Hemenway, Proctor Peirce, Chas. Staples, Stacy Lindsey, Chester Gray, Brigham Mills and Joseph Hodskins. Josiah Pierce was chosen moderator of that first town-meeting and Chester Gray was the Clerk, the Selectmen were Barna Brigham, Caleb Peirce and Nymphas Stacy. The assessors were Moses Gray, Henry Haskins and

Josiah Peirce. Most of these names have a very familiar sound to-day.

Chauncey Upton was the first child born in Prescott, at the farm where Lucius Lawless now lives but not the same house. The second child of Prescott was David Lawless, born in the house where Homer Blinn now lives.

It would seem that those early settlers were a thirsty lot, for there was a tavern on nearly every corner. The tavern kept longest was in the house where Dr. Clark now lives. John Atchinson, or as we say now Atkinson, was proprietor. He began in 1822 and was the last tavern-keeper Prescott has ever had.

Stacy Lindsey kept store on Prescott Hill in 1822, and he was succeeded by the firm of Brigham and Lindsey, who were in trade there for many years. Then came Joseph Hodskins, then Charles Hodskins, then W. E. Johnson, followed by Liberty Crossett, for several years. Warren Whipple had the store for a short time, selling out to George Hunter, who built a new store east of the common. C. C. Fuller, the present owner, bought the store in 1907.

At North Prescott, Elbridge Shaw kept the store in 1830, and was followed by Alpheus Thomas, Thomas and Partridge, Thomas, Frank Sampson and L. K. Baker, who was burned out for the second time in 1886.

Warren Whipple erected a new building, store and dwelling-house combined in 1894. He sold to Frank J. Currier in 1905 who stayed until October 1921. Charles Wheeler is the present store-keeper and Postmaster.

Horace Hunt built and opened a store in 1837, and continued in business for 32 years; this store was a mile west of North Prescott, near the farm where the genial stage-driver, Earl Whitaker lives. In 1852, Allan Beaman kept store in Aldrich Hall, now Grange Hall at the Hollow, and was succeeded by Hill, Richardson, Adams, Aldrich, Shaw and Peirce.

Dr. Hubbard Vaughan was the resident physician in 1822 and lived in the house where the late Joseph Stone lived for many years. After Dr. Vaughan came Dr. George H. Lee, who began practice in 1826 and continued for ten years. He lived in the south part of the town, was a man of influence and held various positions of trust. Dr. David Hale practised a short time about 1855. Dr. Walter A. Clark has been the resident physician since 1892.

Judge Peleg Aldrich of the Superior Court of Massachusetts, was born here, and also Honorable E. A. Thomas, who served in both branches of the Legislature with distinction. Joseph M. Harrington served in the Legislature in 1897, and Waldo H. Peirce in 1909 and 1910.

The first town clerk was Chester Gray; then followed, Josiah Peirce, Chester Gray, George H. Lee, David Mellen, Simon Stockwell, Samuel Henry, Alfred W. Gray, David Mellen, Alpheus Thomas, Samuel Henry, E. S. Haskins, H. B. Hodskins, and in 1869, Fred N. Peirce, who continued in office for forty years.

In 1909, Clarence C. Fuller was town clerk and held the office for ten years. Frank R. Allen succeeded him.

In 1878, Prescott had 100 school children and appropriated $500 to maintain the schools. In 1921, the number of scholars was 49 and $5,000 was appropriated. There are five school-houses as then, but the scholars are carried from Districts No. 1 and No. 5 to No. 4. All scholars desirous of going to high school have their transportation paid to New Salem or Athol by the town.

The first church was established in 1823, on Prescott Hill. The first deacon was John Sears; no minister was settled for several years, but in 1827, Rev. Ebenezer Brown of Brimfield, Massachusetts, a graduate of Yale, was installed, and dismissed by council in 1835. During his ministry an extensive revival occurred, and the church was greatly enlarged. His successor was Rev. Job Cushman, who stayed four years. Rev. Francis Wood was the next pastor; after nine years he was dismissed by council, March 8, 1848. For several years the church then remained without a pastor. Rev. Solomon B. Gilbert was installed in February, 1853, but only stayed a year. Then followed Rev. David Bancroft, who began his work January, 1858, and after a long, faithful and popular ministry, died in harness, March 11, 1875. The present pastor is Rev. Caleb Smith, a man of sterling worth, who has been in service here for about five years. The church of the United Brethren was established in the east part of the town in 1855 or 6, and held meetings in the meeting-house that had been built in 1838, by Jason Powers.

This church flourished for about ten years, then finally closed. It was known as the "Old Brick Meeting house," the only one built of brick for miles around. The building fell in about 1895, and the bricks which composed it were sold. All the members are dead.

The Baptist denomination built a meeting-house at the top of Fish Hill, in 1772. Across the road from the church was the Cemetery. This church was taken down about 30 years later and removed to New Salem, about 60 rods from the town line. It was taken down again in 1834 or 35 and built again on the border between the two towns, and was called the "New Baptist Church." This building was afterward made over into a store and finally burned. The society disappeared as an organization in 1876. The Methodists went to New Salem; the church stands just over the town line.

There are five burial places in Prescott. The oldest one in the West part of the town near Bobbinville. This was in use long before the town was incorporated as some of the stones bear the dates of 1767. The cemetery at the top of Fish hill is also an old one, as there are several stones over 125 years old. There has been only one person buried in this cemetery for the last 40 years. The burying ground in the rear of the town house was laid out in 1838; it contains one and a quarter acres. There is a small cemetery near where the Old Brick meeting-house stood and another one near the Leonard Lincoln farm. The newest one is "Pine Grove Cemetery," half a mile south of North Prescott. The land was given for that purpose by Joseph White.

After the incorporation of the town a long contest ensued between the north and south parts as to the proper place to hold town meetings, and it was not until the fall of 1838 that the present town-house was erected.

The "poor farm" was bought of Euclid Owen in 1863, for $1800; it is situated in the north-west part of the town. The buildings disappeared years ago, and the land is rented each year. But Prescott has no town paupers. In the days when the taverns flourished, the "poor farm" was a necessity.

At the country's call for men in 1861, Prescott sent 45 men, eight of whom died in service. Only one of those is now living, George H. Upton, 3rd. Massachusetts Cavalry, Company G.

In the World's War of 1917, Prescott sent 13 young men, her best. Frank A. Bowen, John M. Currier, John R. Fisher, Milfred A. Grout, Conrad F. Lincoln, Jesse L. Haskins, Robert A. Newberry, Harold F. Peirce, Harrison D. Peirce, Willis F. Shaw, Harry A. Upton, Joseph Venette and Albert Wendemuth.

Conrad Lincoln was killed instantly in action by a German shell near the Argonne Forest in France, September 10, 1918, the day after he had been made Corporal. Frank A. Bowen was badly wounded by a shell a few days before the armistice and lay in a hospital in France for months, coming home in the spring of 1919. Harold F. Peirce, Willis Shaw and John Currier died of the influenza while in the service. Harrison D. Peirce keeps the store at the "Hollow." Frank Bowen keeps a working team, Robert Newberry lives on Prescott Hill, Harry Upton and Albert Wendemuth are on farms of their own; John Fisher, Jesse Haskins, Milfred A. Grout and Joseph Venette have found their work elsewhere.

Prescott has declined in population. In the first census, 1830, there were 758, in 1910 only 320.

The oldest person now living in Prescott is Mrs. Eliza A. Gould, who lives with her daughter, Mrs. Ellis Thayer. The oldest person in Prescott, who was born here and has always been a resident is Mrs. Hannah Haskins, who lives with her daughter, Mrs. Frank Currier.

Prescott is thrifty, industrious and peaceful. Some of the oldest inhabitants do say, though, that there have been some very *spirited* town-meetings, and rather warm discussions but they have *those* in the United States Senate.

Prescott welcomes back her children
To the old, remembered places;
And her green hills, everlasting,
Seem like dear, familiar faces.

And to the ones that cannot come
That Duty calls elsewhere,
Her kindly greetings Prescott sends
Wherever they may fare.

Here, when evening shadows gather,
And our work is nearly done
May we rest, with loosened sandals,
At the setting of the sun.

LILIAN E. GROSS.

Prescott, August, 1922.

---

I wish to thank those who have so kindly helped me in this sketch, and would especially mention, Howard Shaw, Mr. and Mrs. Frank R. Allen, Mrs. Hannah Haskins and Mrs. Hattie Berry.

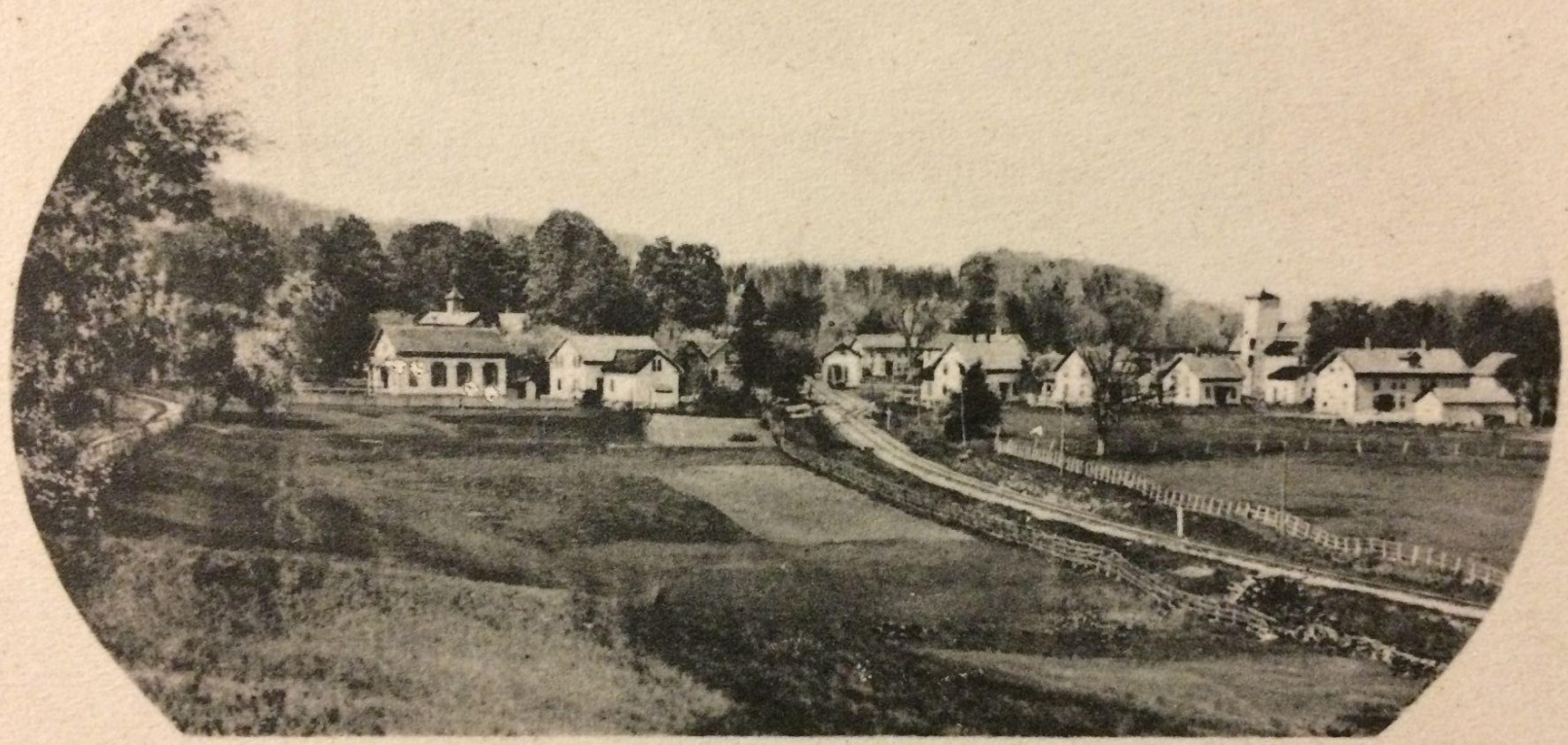

VIEW OF ENFIELD, MASS.

1232 H,

GEORGE, KITTIE
& ROGER WHITE
NELLIE-LAURENCE
MORLEY

MABEL, MILDRED
MARJORIE CHARL
STURTEVANT
EVA STURTEVANT

CHARLES-FRED | FRANK-ARTHUR-TOM

KITTIE-ALICE-MARY-NELLIE-ROSE

NELLIE - ROSE - MARY
KITTIE - ALICE

STURTEVANT
FAMILY AND
CHILDREN

STURTEVANT, Charles Henry born: 7-8-1848 died: 6-30-1892 44 years old

* Married 2nd wife, SMITH, Alice W. born: 5-11-1854 died: 1-13-1910 56 years old

*Remarried MCGRATH, George

Son, STURTEVANT, Charles Henry born: 1-21-1876 died: 11-4-1952 76 years old

Married Eva born: 9-16-1875 died:

Daughter, STURTEVANT, Mildtred born: 6-27-1897 died: 1950 53 years old

Daughter, STURTEVANT, Marjorie born: 11-1-1901 died: 1987 86 years old

Married MACMANUS, Thomas

Daughter, STURTEVANT, Mabel born: 2-3-1906

CHARLES & MABEL STURTEVANT

MABEL NELLIE
LAWRENCE, DICK
MARJORIE

MILDRED
STURTEVANT
DICK MORLEY

MILDRED
STURTEVANT

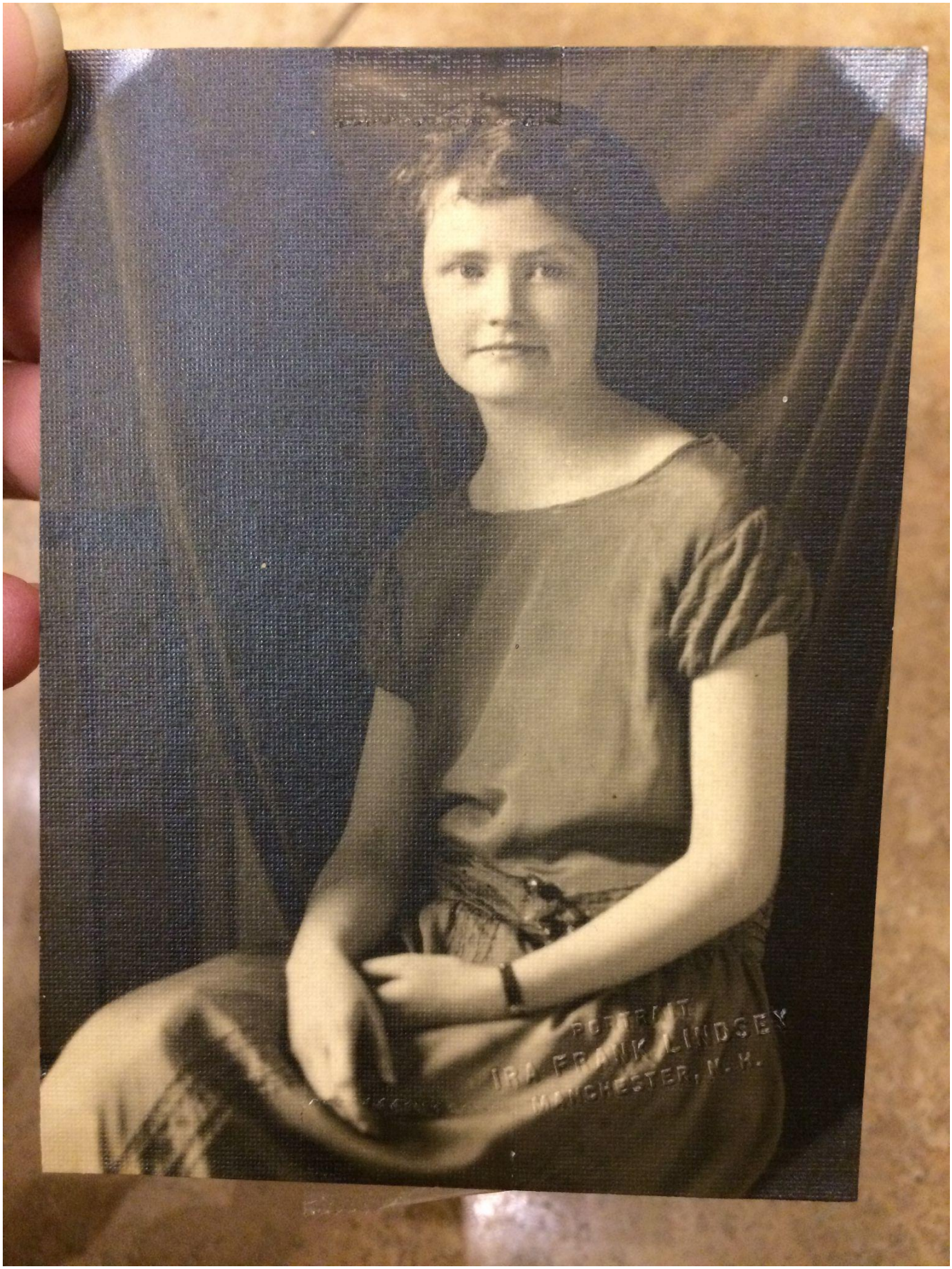
PORTRAIT
IRA FRANK LINDSEY
MANCHESTER, N. H.

Marjorie (Sturtevant)
McGrath (Dorr)
Charles Sturtevant's
daughter
Nellie Molly's niece

PORTRAIT
IRA FRANK LINDSEY
MANCHESTER, N. H.

MARJORIE
STURTEVANT

MARJORIE & TOM MCMANUS

**Marjorie E. McManus**

FITZWILLIAM, N.H. — Ma
jorie E. (Sturtevant) McMan
86, of Sunset Park, died Mond
in Cheshire Medical Cent
Keene, after an illness. H
husband, Thomas W. McMan
died in 1984.

She leaves a sister, Mabel
Sturtevant of Fitzwilliam a
many cousins, including son
in the Gardner area.

Born in Athol, Mass., Nov.
1901, she was the daughter
Charles and Eva (Tillso
Sturtevant, and lived
Jamaica Plain before moving
Fitzwilliam 11 years ago.

She was a graduate of Kee
Normal School.

Mrs. McManus was
member of Jamaica Plain C
gregational Church, Fit
william Community Chur
Women's Guild, and a form
member of Fitzwilliam Libra
Sewing Circle.

Funeral services were he
today at 2 p.m. in Fletch
Funeral Home. Rev. Dougl
K. Stewart and Rev. Lynda
Tolton officiated. Burial will
in Pine Grove Cemetery.

Donations may be made
the Fitzwilliam Communi
Church Memorial Fund, in ca
of Charlotte Guild, Templet
Road, Fitzwilliam, N.H., 034

## Marjorie E. McManus, 86

FITZWILLIAM, N.H. — Marjorie E.
(Sturtevant) McManus, 86, of Sunset
Park, died Monday evening in the
Cheshire Medical Center, Keene, after an
illness.

She was a member of the Jamaica
Plain Congregational Church, the
Fitzwilliam Community Church Women's
Guild, and a former member of the
Fitzwilliam Library Sewing Circle.

She attended Fitzwilliam schools and
was a graduate of Keene Normal School.

She leaves a sister, Miss Mabel E. Stur-
tevant of Fitzwilliam and several cous-
ins.

Her husband, Thomas W. McManus
died in 1984.

Born in Athol, she was the daughter of
Charles and Eva (Tillson) Sturtevant. She
had lived in Fitzwilliam the past 11
years, returning there from Jamica
Plain.

Funeral services will be held at 2 p.m.
today in the Fletcher Funeral Home, 70
Pleasant St., Winchendon. Burial in Pine
Grove Cemetery, Fitzwilliam.

Calling hours will be from 1 to 2 p.m.
today at the funeral home.

Memorial donations may be made to
the Fitzwilliam Community Church, c/o
Charlotte Guild, Templeton Road,
Fitzwilliam, N.H. 03447 or the Troy
Emergency Ambulance Service Inc. c/o
Raymond Woods, Jaffrey Road, Troy,
N.H. 03465.

MABEL

MABEL
STURTEVANT

MILDRED, ISABEL
MABEL, MARY

MARJORIE
MILDRED
MABEL

Left Marjorie Sturtevant
Middle Mildred "
Right Mabel "

Charles and Eva Sturtevant is
daughters - Nellie Morley's nieces

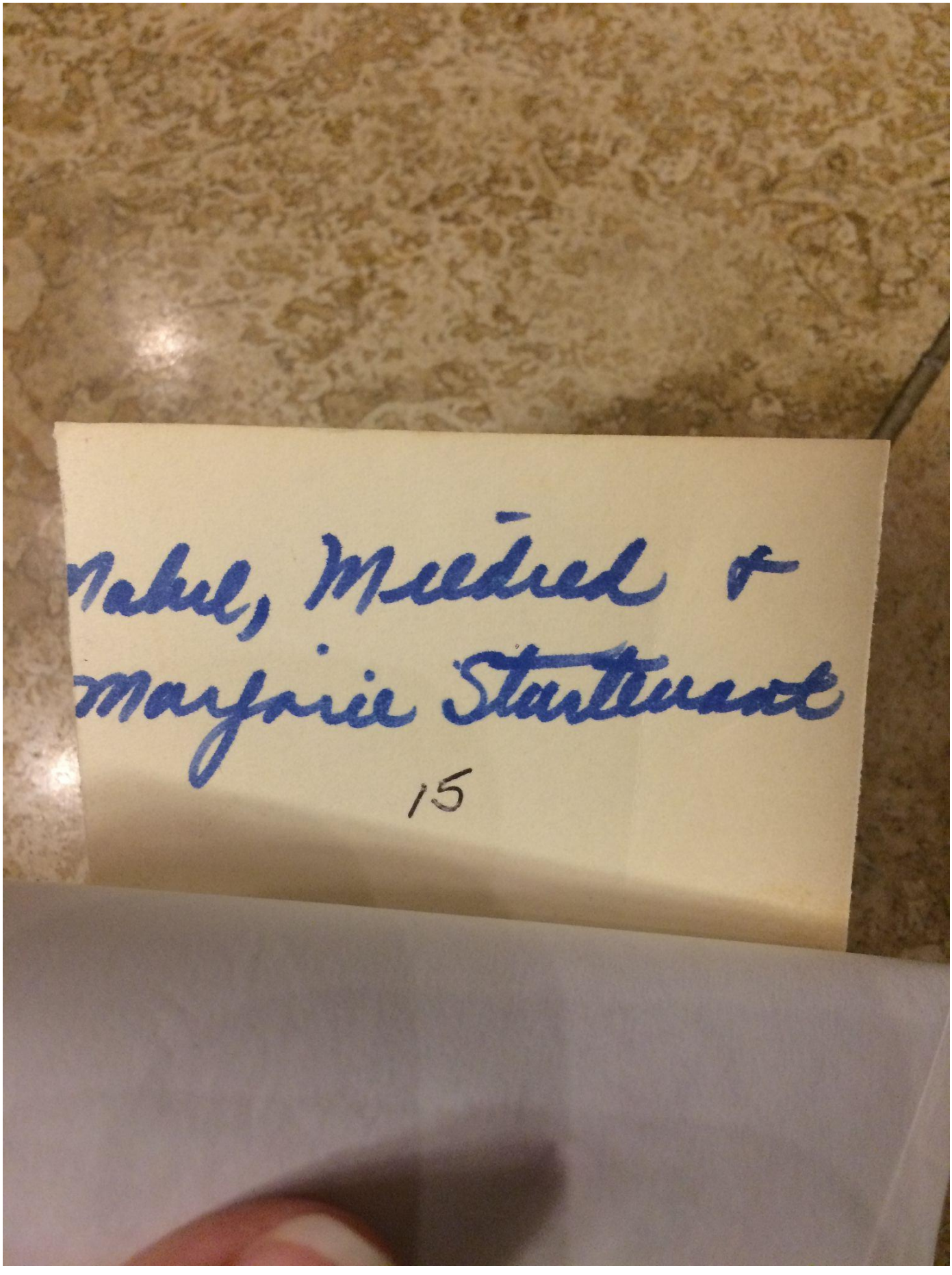
Mabel, Mildred &
Marjorie Stuttmann
15

VIV, BILL & MABEL 1988

VIV AND ISABEL 1994

1994

1995

1995
ROCKWEL
GAUGIN
MANET

LOVE LOVE LOVE LOVE LOVE
LOVE
LOVE
LOVE

Mabel Sturtevant - Keene N. H. nursing

Home

10-01

STURTEVANT, Charles Henry born: 7-8-1848 died: 6-30-1892 44 years old

* Married 2nd wife, SMITH, Alice W. born: 5-11-1854 died: 1-13-1910 56 years old

*Remarried MCGRATH, George

Son, STURTEVANT, Charles Henry born: 1-21-1876 died: 11-4-1952 76 years old

Son, STURTEVANT, George born: 2-12-1878 died:

Daughter, STURTEVANT, Mary born: 4-10-1879 died: 12-20-1933 54 years old

Married CLAPP, Leroy born: 1-10-1865 died: 2-5-1926 61 years old

Daughter, CLAPP, Mary Alice born: 8-2-1896

Married GREENLAW

Daughter, CLAPP, Nellie Louise born: 1-21-1899

Married SAVAGE

Son, CLAPP, Fred Leroy born: 4-17-1901

Daughter, CLAPP, Jessie Gertrude born: 8-18-1903

Married WOODWARD

Son, CLAPP, Clifton Henry born: 1-3-1906

Son, CLAPP, Frank Dwight born: 9-4-1909 died: 2-5-1953 44 years old

Son, CLAPP, Arthur Avery born: 3-3-1912

The Clapp's
Mayflower Ancestry
Family

MARY
CLAPP'S
FAMILY

CARD

INDEX

CORRESPONDENCE HERE

STURTEVANT, Charles Henry born: 7-8-1848 died: 6-30-1892 44 years old

* Married 2nd wife, SMITH, Alice W. born: 5-11-1854 died: 1-13-1910 56 years old

*Remarried MCGRATH, George

Son, STURTEVANT, Charles Henry born: 1-21-1876 died: 11-4-1952 76 years old

Son, STURTEVANT, George born: 2-12-1878 died:

Daughter, STURTEVANT,Mary(Clapp) born: 4-10-1879 died:12-20-1933 54 years old

Son, STURTEVANT, Freddie born: 8-19-1881 died:6-8-1948 67 years old

Married Abbie born: died:

Daughter, STURTEVANT, Florence born: 10-4-1911

Son, STURTEVANT, Frederick born: 10-21-1913

Daughter, STURTEVANT, Dorothy born: 9-4-1919

Daughter, STURTEVANT, Virginia Ann born: 1-11-1942

Frederick Sturtevant
Nellie (Sturtevant) Molley's
brother

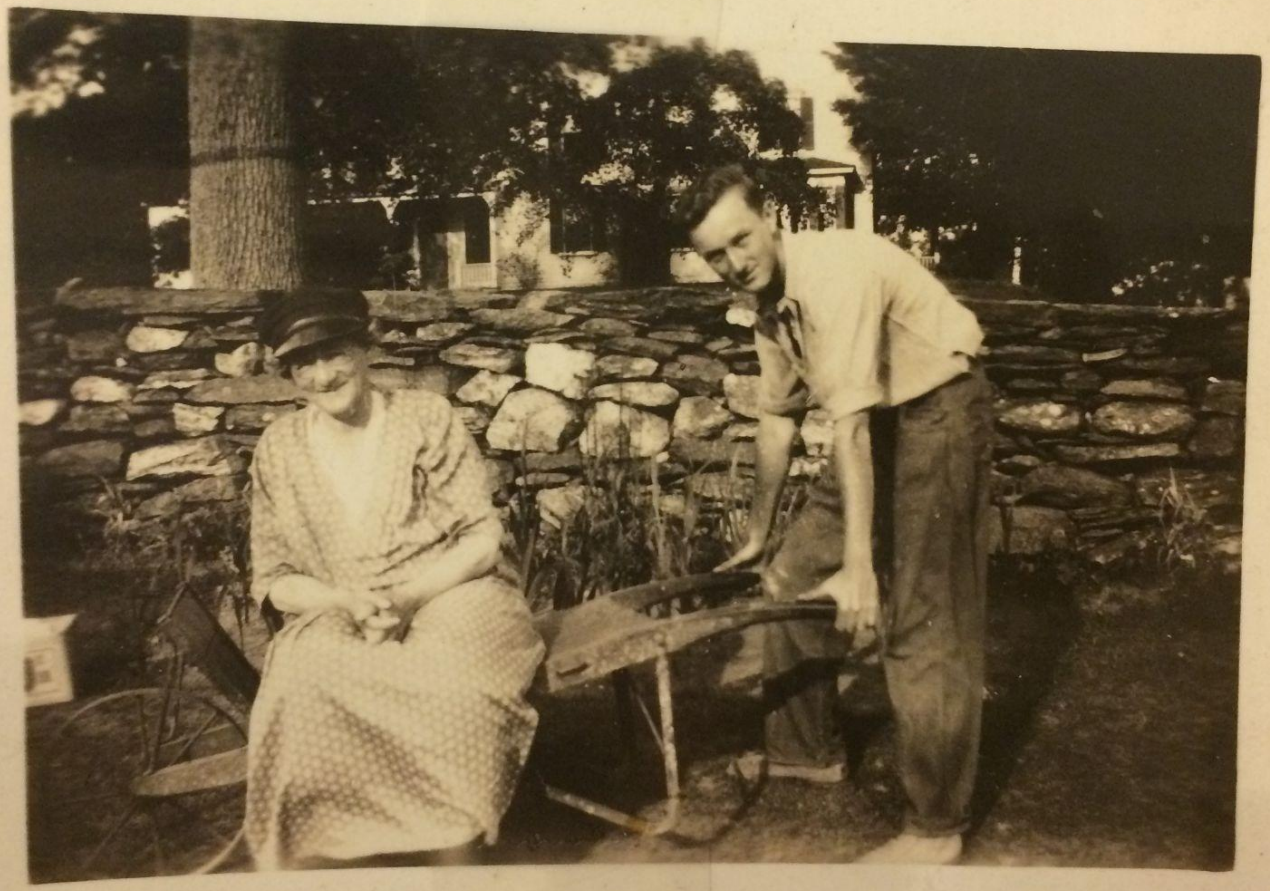

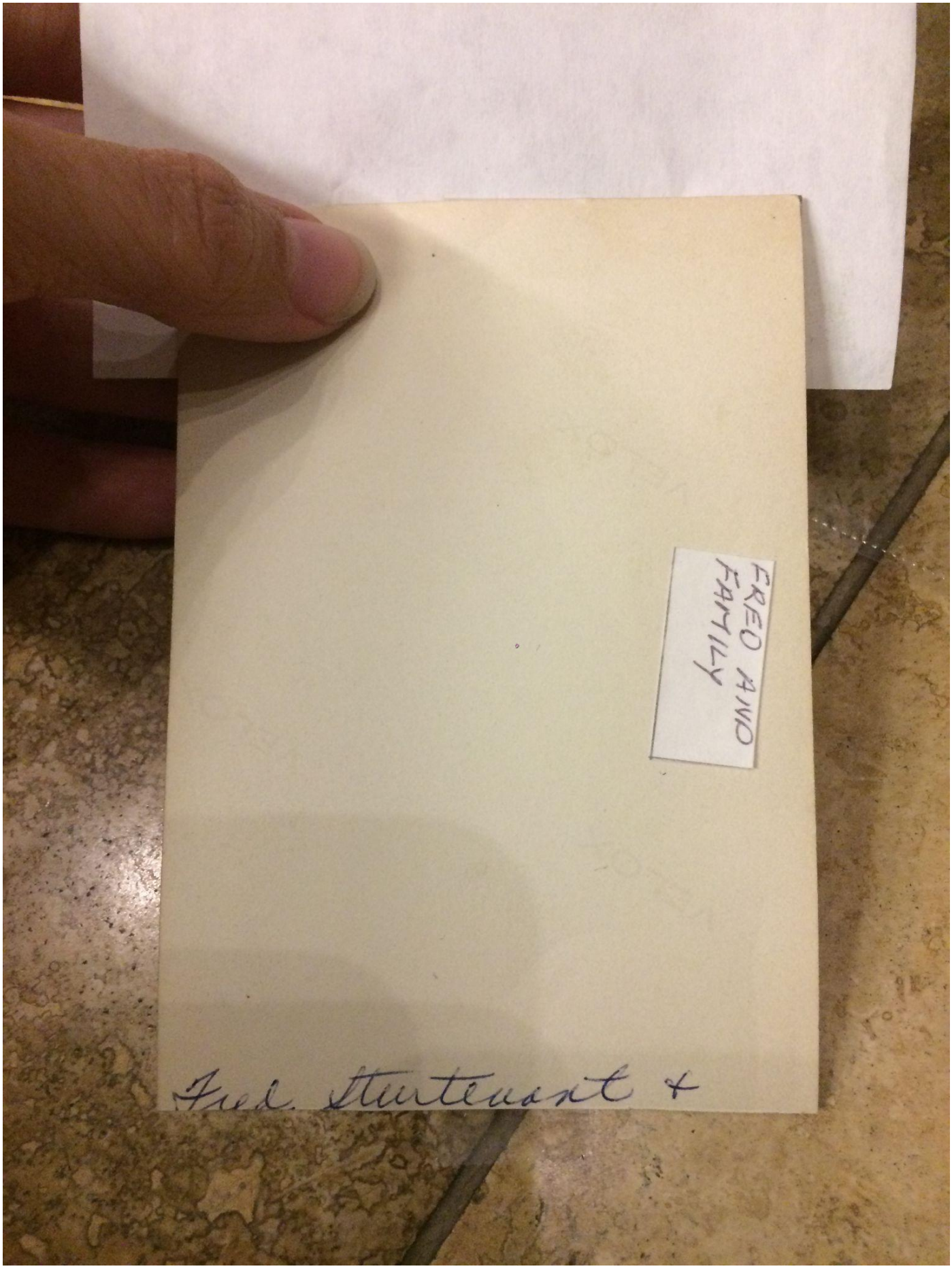
FRED AND FAMILY
Fred Sturtevant +

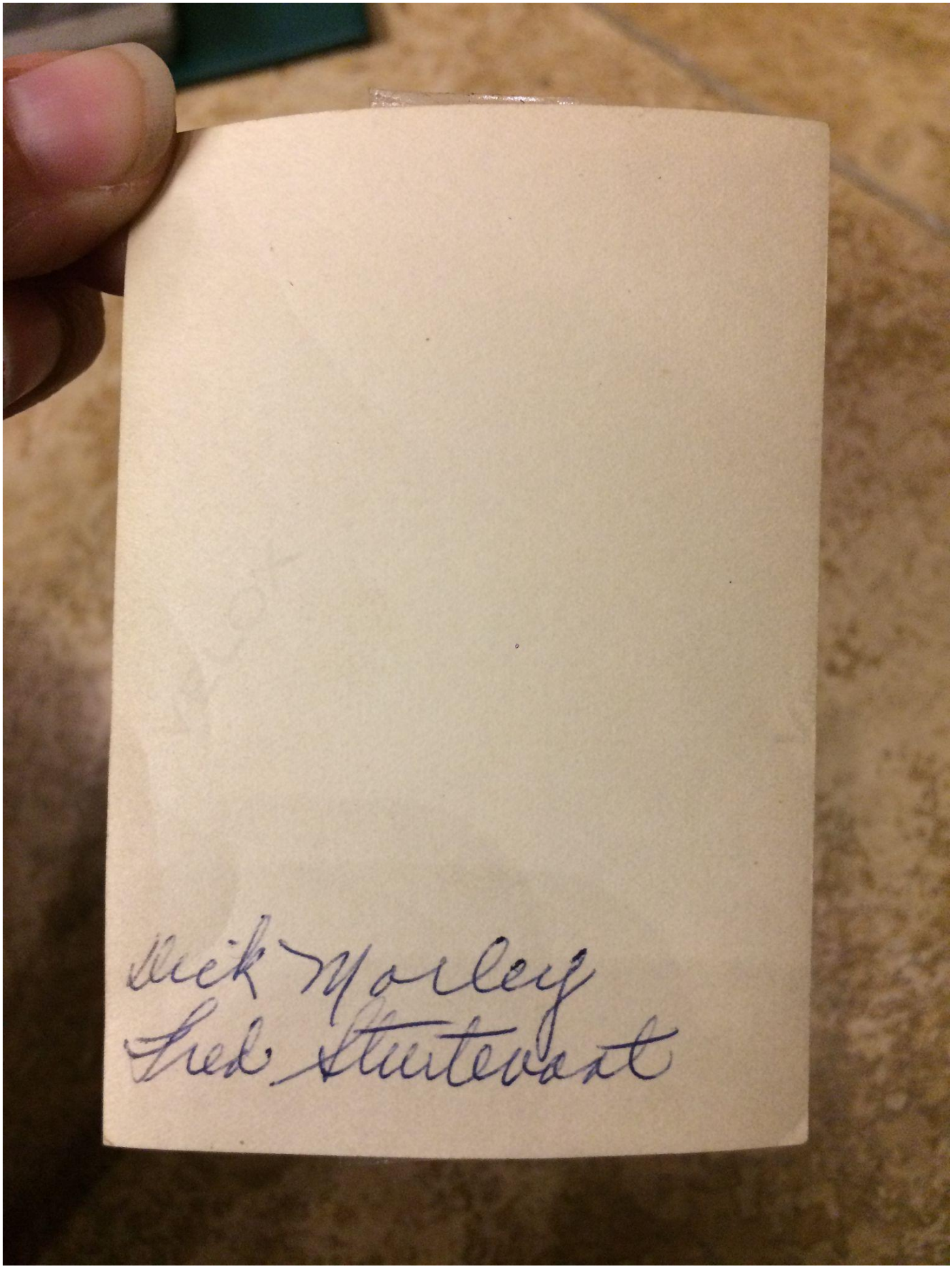
Mick Morley
Fred Stuntevant

FREDERICK
STURTEVANT

Fred Sturtevant
Frederick Sturtevant's
son
Nellie Morley's brother

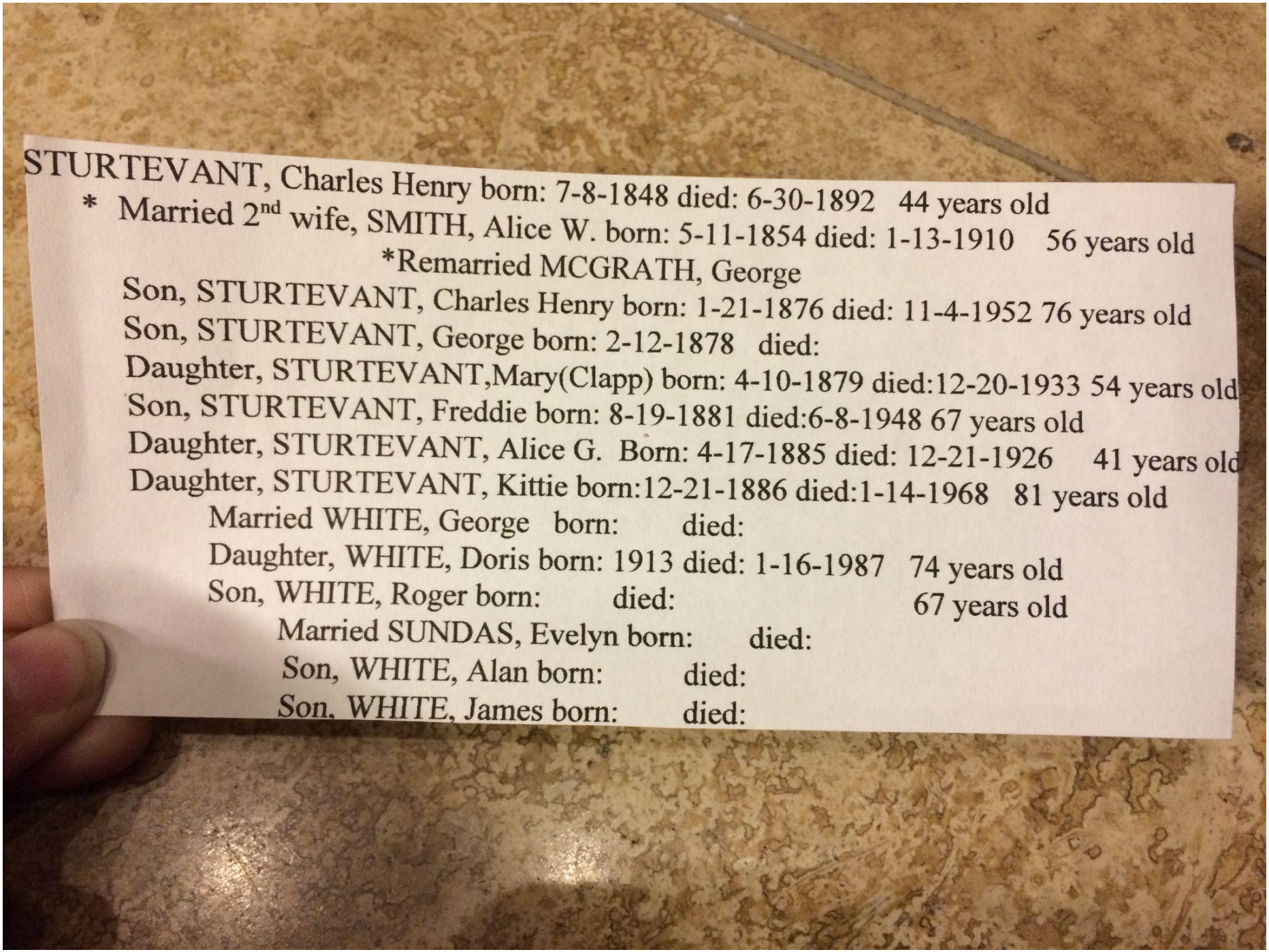

STURTEVANT, Charles Henry born: 7-8-1848 died: 6-30-1892 44 years old
* Married 2nd wife, SMITH, Alice W. born: 5-11-1854 died: 1-13-1910 56 years old
*Remarried MCGRATH, George
Son, STURTEVANT, Charles Henry born: 1-21-1876 died: 11-4-1952 76 years old
Son, STURTEVANT, George born: 2-12-1878 died:
Daughter, STURTEVANT,Mary(Clapp) born: 4-10-1879 died:12-20-1933 54 years old
Son, STURTEVANT, Freddie born: 8-19-1881 died:6-8-1948 67 years old
Daughter, STURTEVANT, Alice G. Born: 4-17-1885 died: 12-21-1926 41 years old
Daughter, STURTEVANT, Kittie born:12-21-1886 died:1-14-1968 81 years old
Married WHITE, George born: died:
Daughter, WHITE, Doris born: 1913 died: 1-16-1987 74 years old
Son, WHITE, Roger born: died: 67 years old
Married SUNDAS, Evelyn born: died:
Son, WHITE, Alan born: died:
Son, WHITE, James born: died:

KITTIE? GEORGE
KENNETH, DORIS
MARION, ROGER
WHITE

George and Kittie (Sturtevant)
White

Kenneth White (rear)
Roger White (baby)
Marian White Nichols (1st)
Doris White

Son, WHITE, Kenneth born: died:

Married born: died:

Daughter, WHITE, Phyllis born: died:

Son, WHITE, Robert born: died:

Son

Daughter, WHITE, Marion born: died:

Married NICHOLS, born: died:

Son, NICHOLS, Paul born: died:

Married Doris born: died:

Son

Daughter, NICHOLS, Donna born: died:

Married BROTHERS, Arthur born: died:

1917

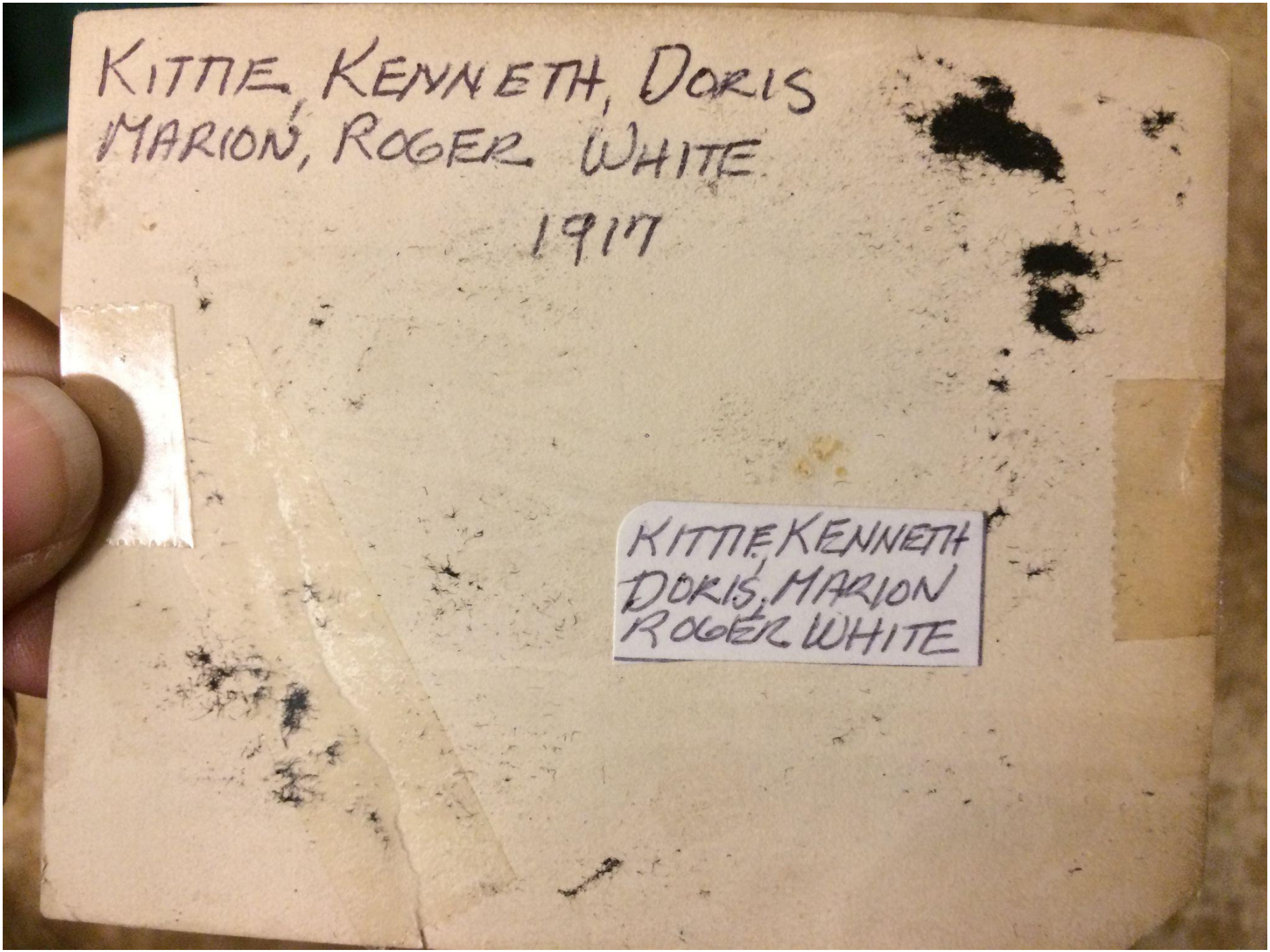
KITTIE, KENNETH, DORIS
MARION, ROGER WHITE
1917
KITTIE, KENNETH
DORIS, MARION
ROGER WHITE

KITTIE, MARION, GEORGE
ROGER

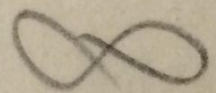

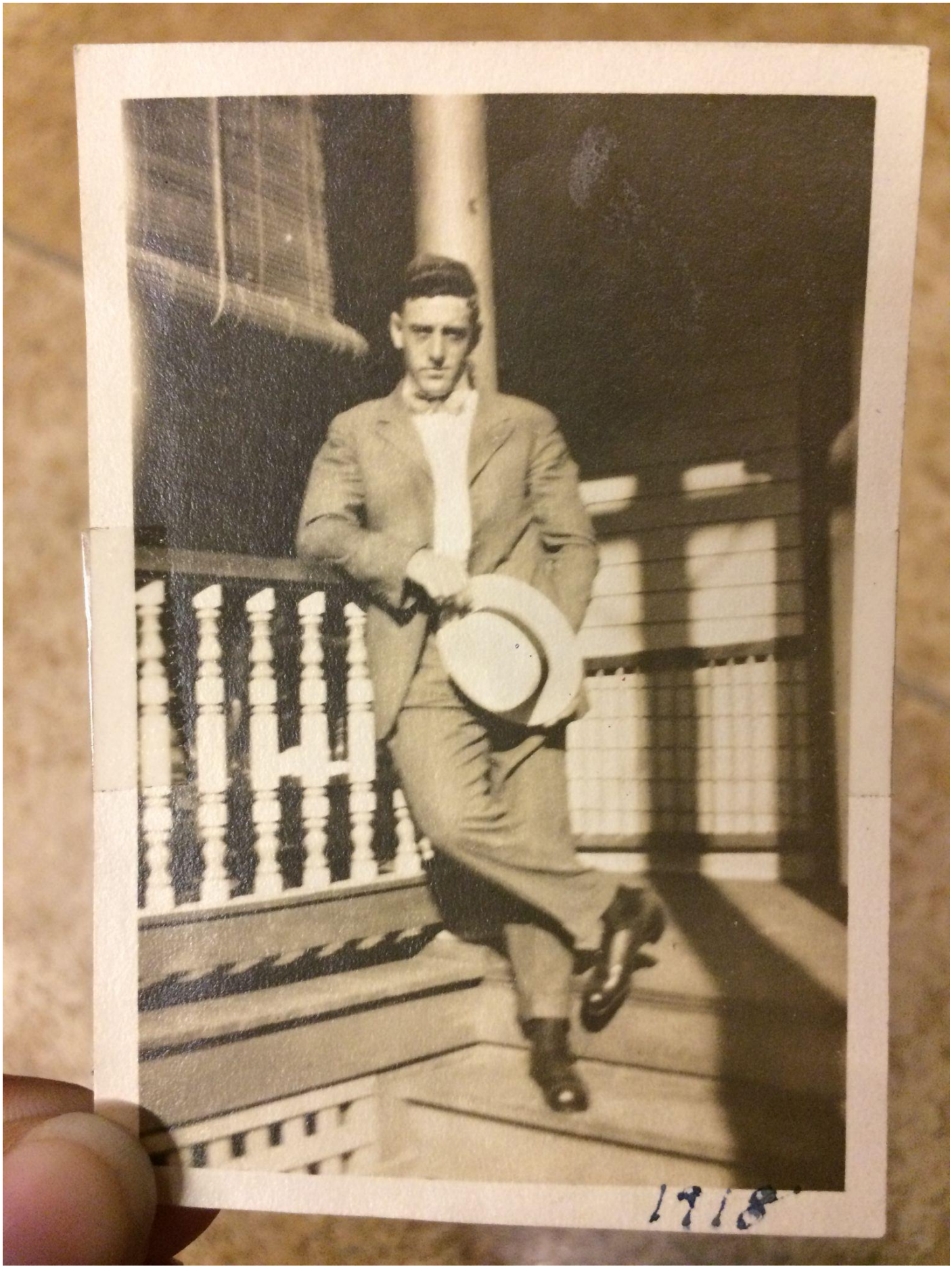
1918

ROGER
ROGER

KENNETH

KODAK—TEXAS—NAMTSAF
80

Kittee (Sturtevant) and
George White

POST CARD

ADDRESS

CORRESPONDENCE

ROGER & DORIS WHITE
DICK MORLEY

ROGER WHITE
DICK MORLEY
DORIS WHITE

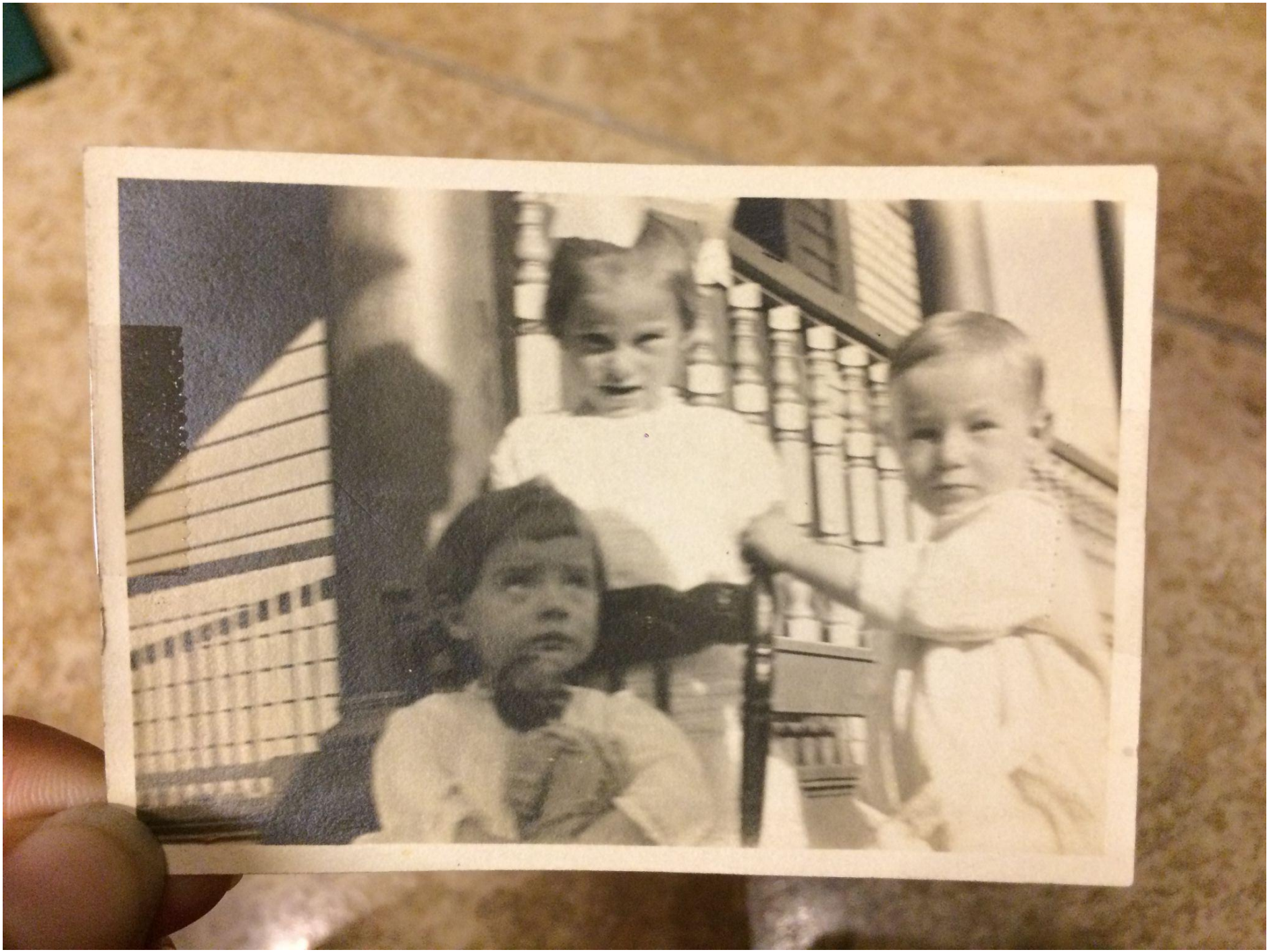

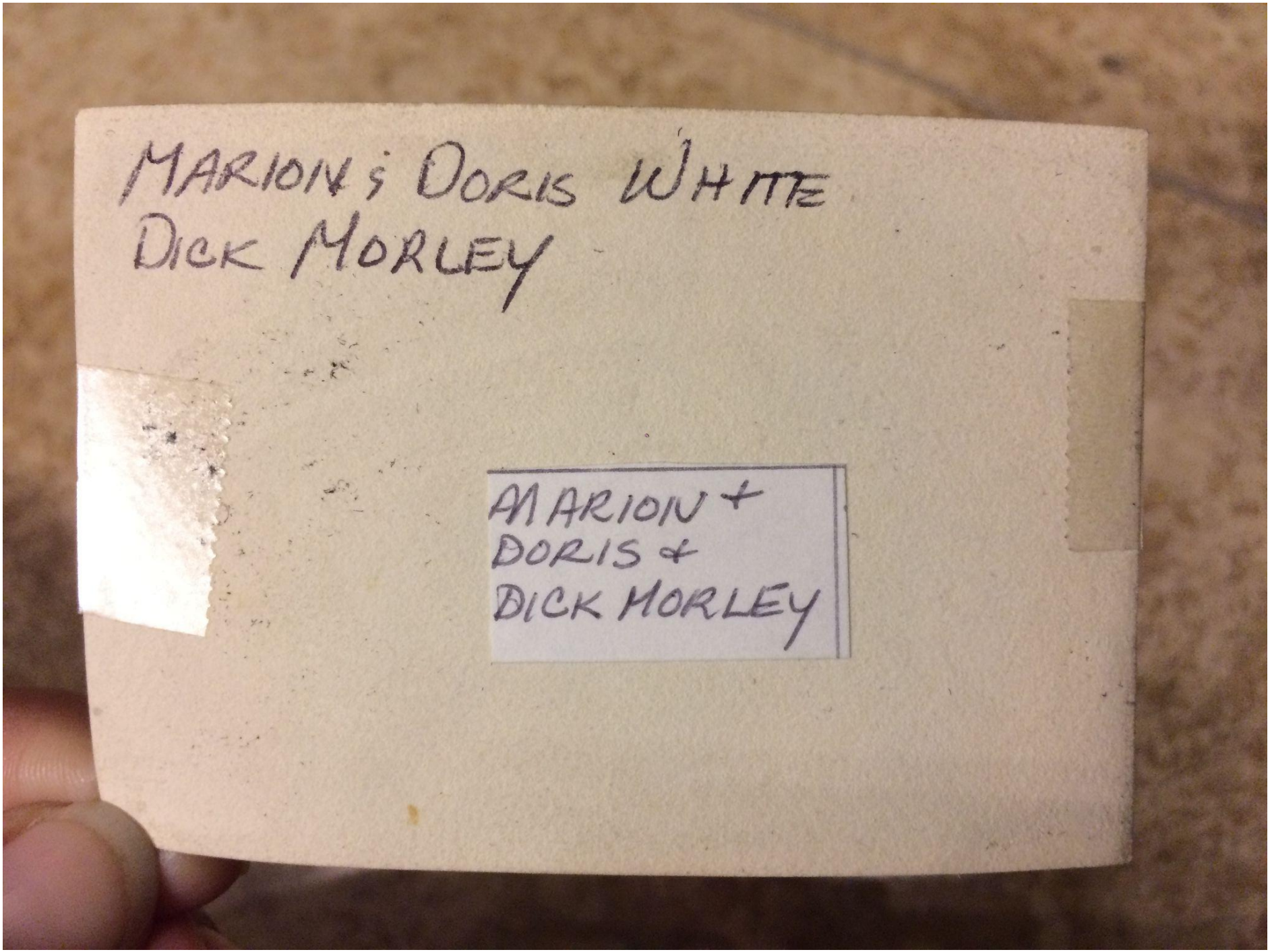
MARION & DORIS WHITE
DICK MORLEY
MARION +
DORIS &
DICK MORLEY

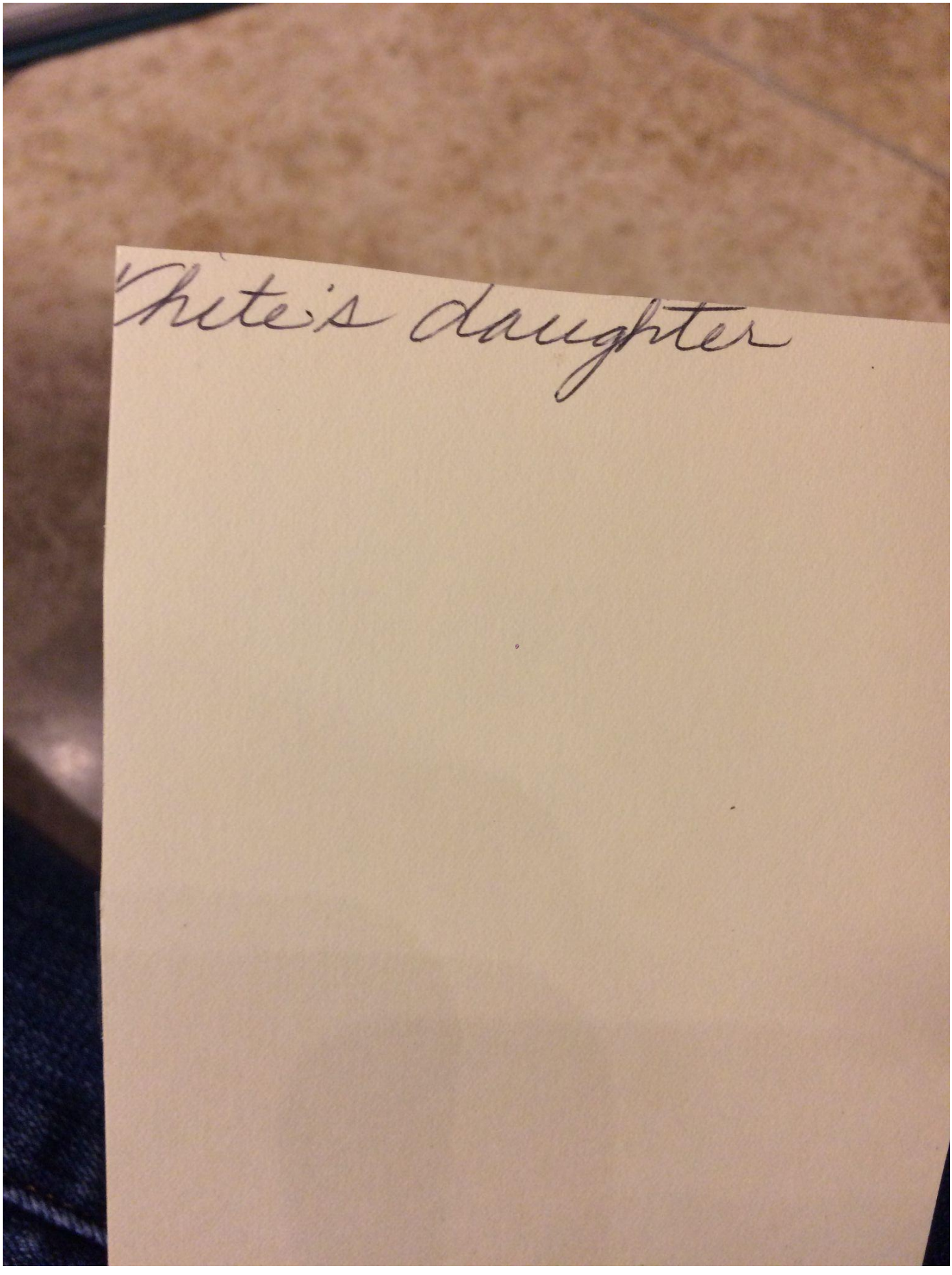
White's daughter

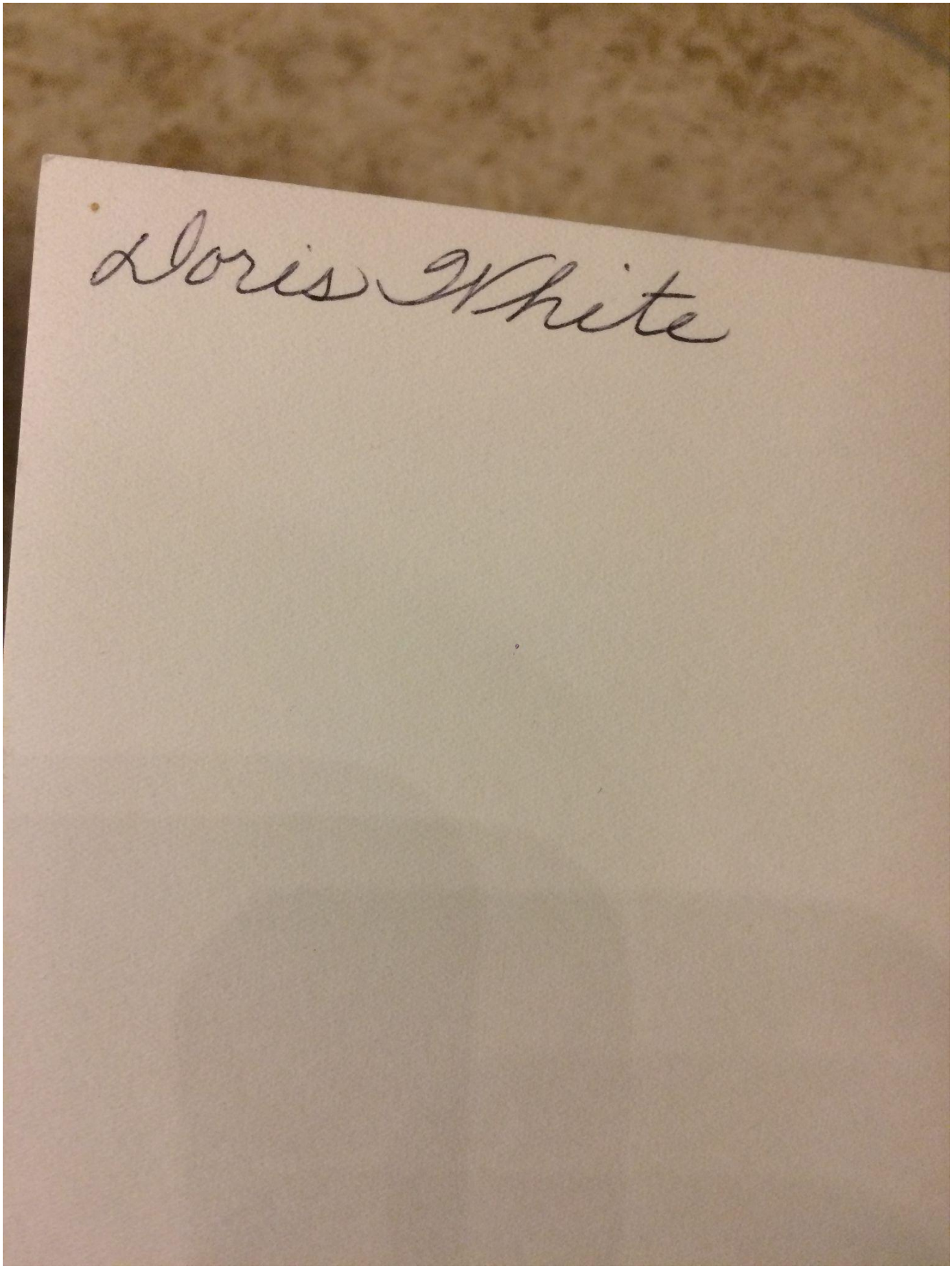
Doris White

## Mrs. George L. White

Mrs. Kittie L. (Sturtevant) White, 81, of 47 High Street, died yesterday afternoon in the Henry Heywood Memorial Hospital. She was the wife of George L. White.

A native of Deerfield, she was born Dec. 21, 1886, the daughter of Charles and Alice (Smith) Sturtevant. She was a member

The Gardner News

of the First Baptist Church of Gardner.

Besides her husband, she leaves two sons, Kenneth L. White of Athol and Roger G. White of Gardner; two daughters, Miss Doris L. White of Waltham and Mrs. Arthur Brothers of Gardner; a brother, Thomas McGarth of Brimfield; a sister, Mrs. Lawrence Morley of Gardner; six grandchildren; nine great-grandchildren and several nieces and nephews.

Funeral services will be held in the Smith Funeral Home Tuesday at 2 p.m. Burial will be in Green Bower Cemetery.

Calling hours at the funeral home are 7 to 9 tonight.

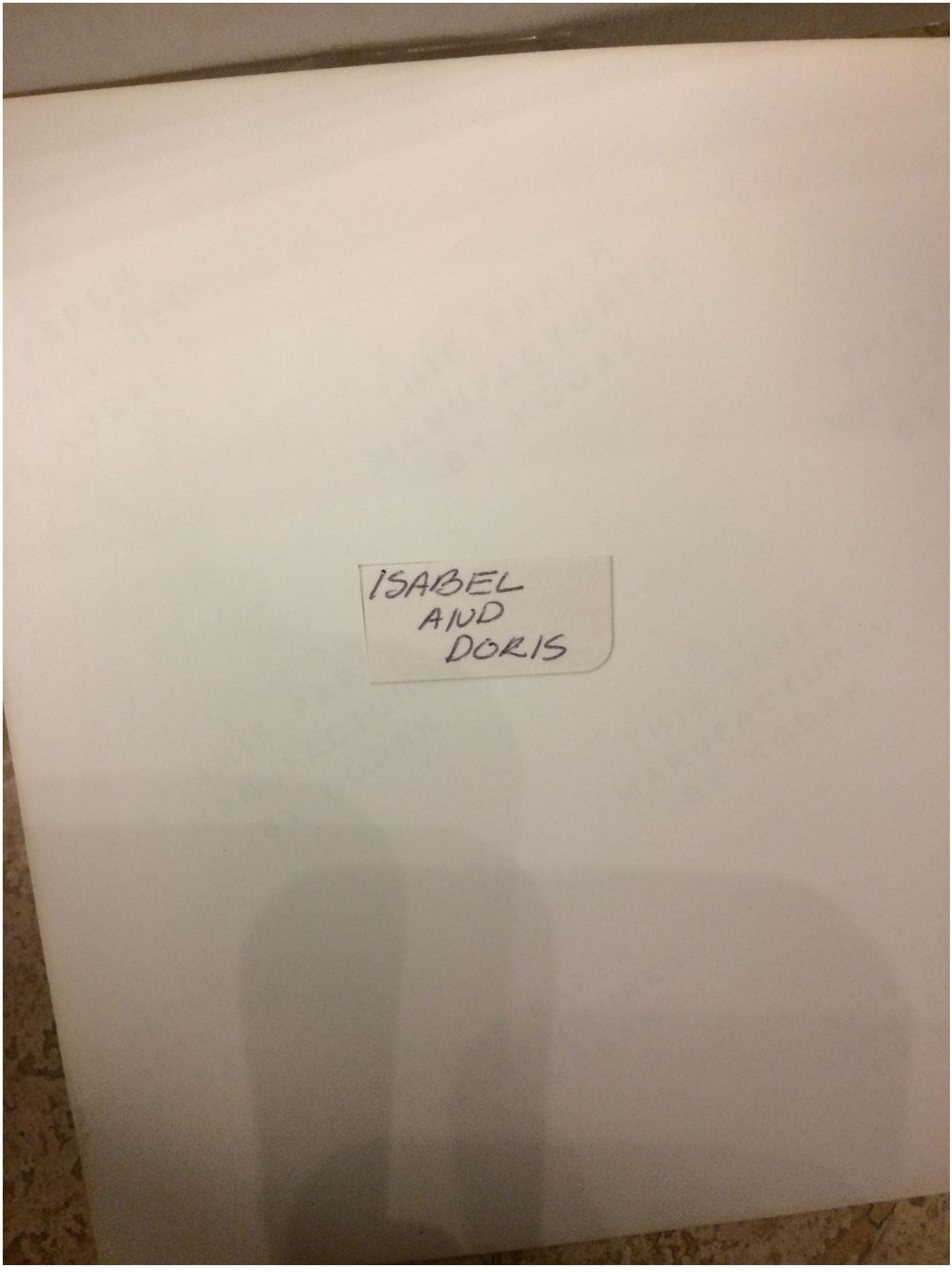
ISABEL
AND
DORIS

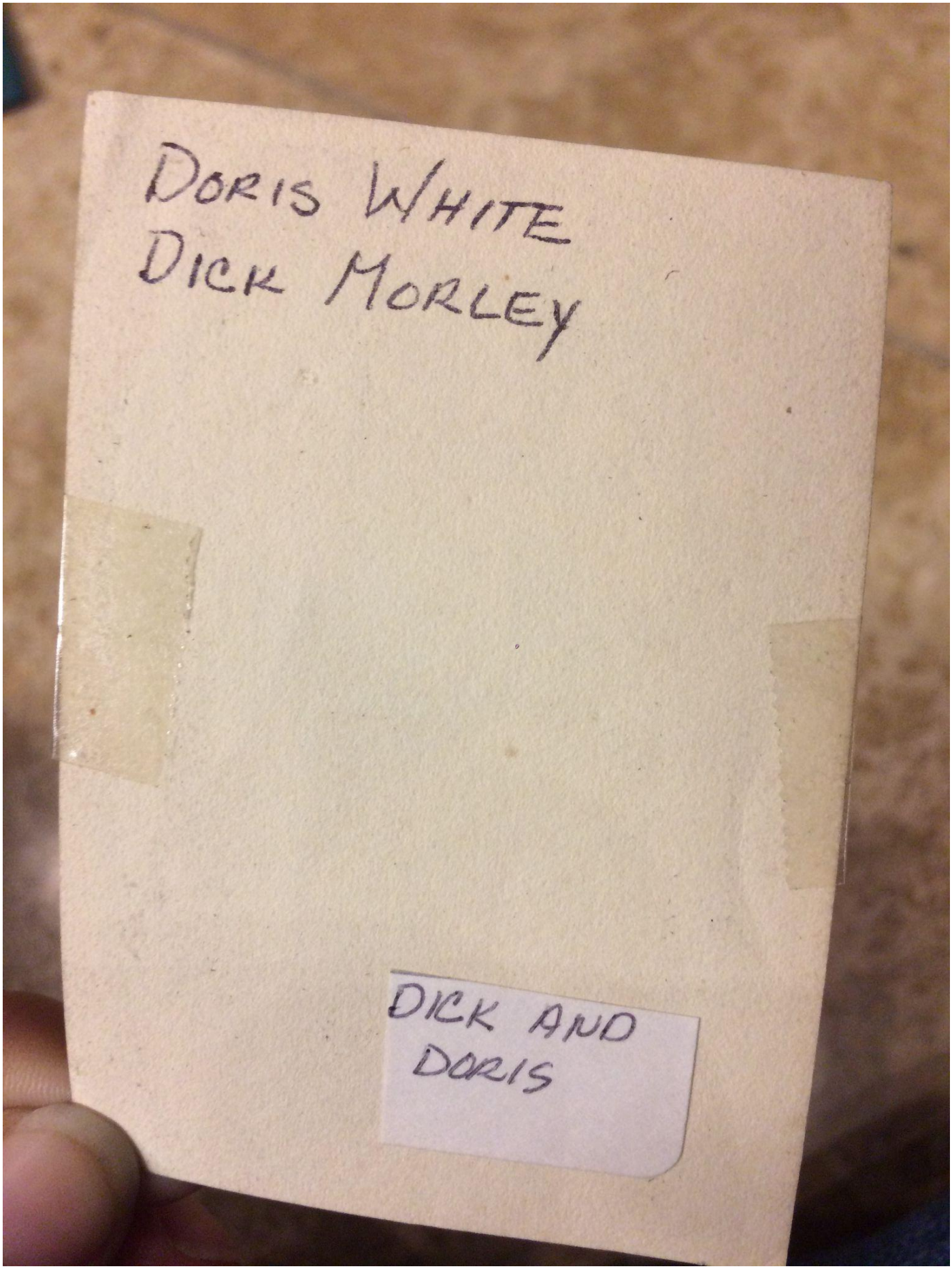
DORIS WHITE
DICK MORLEY
DICK AND
DORIS

9

Isabel Mackay
Gertrude Leonard
Doris White
Florence Topper

Taken by Ethel Cummings
at the Topper home
Lunch for E.C. 6/22/82

ISABEL
GERTRUDE L.
DORIS
FLORENCE T. 1982

Back

Kenneth White
Kattie (Sturtevant) and Geo
White's daughter son

KENNETH

Kenneth White
Kittie (Sturtevant) and
George White's oldest son

HEYWOOD HOSPITA

ROGER &
EVELYN
1987

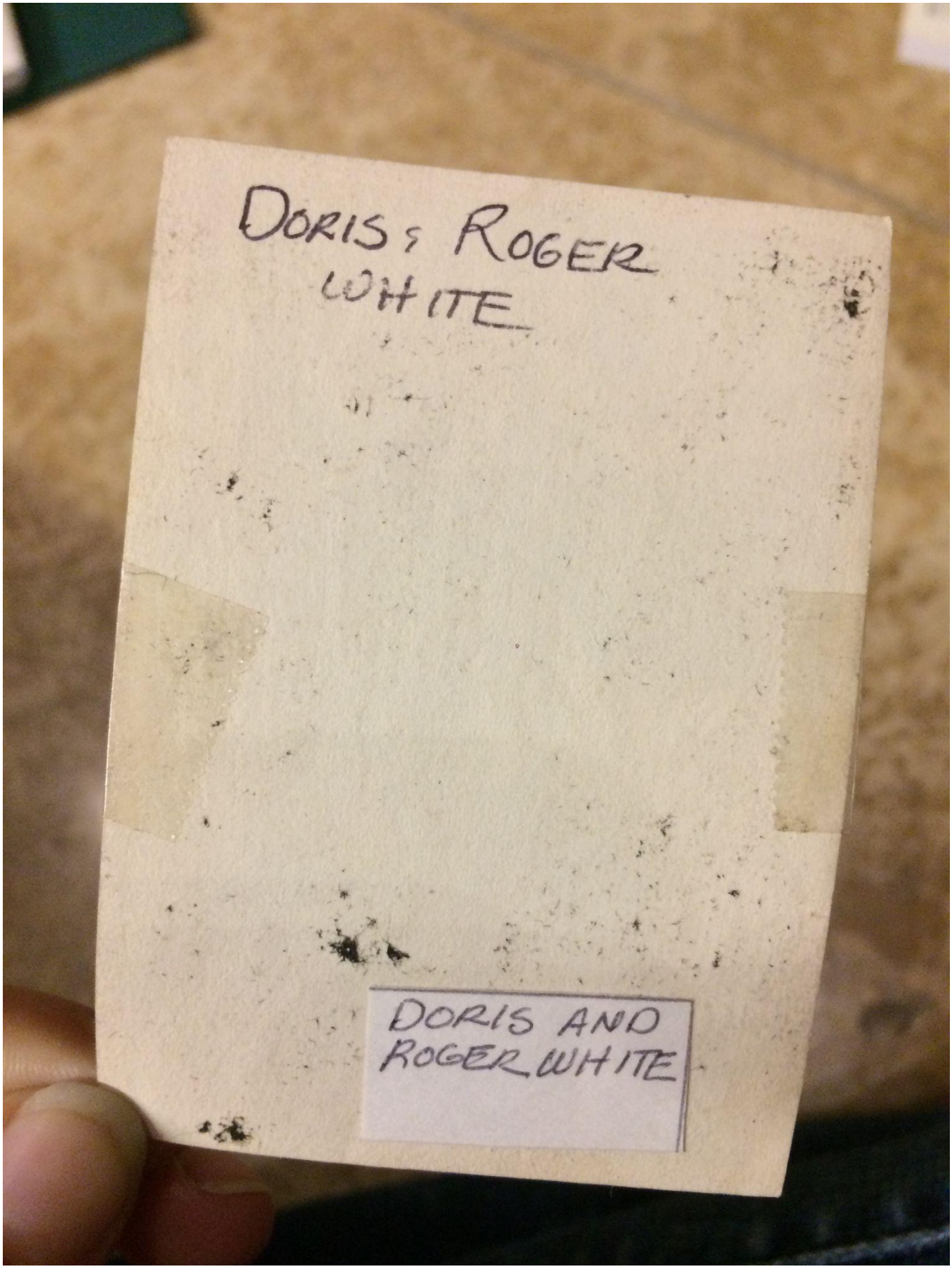
DORIS & ROGER
WHITE
DORIS AND
ROGER WHITE

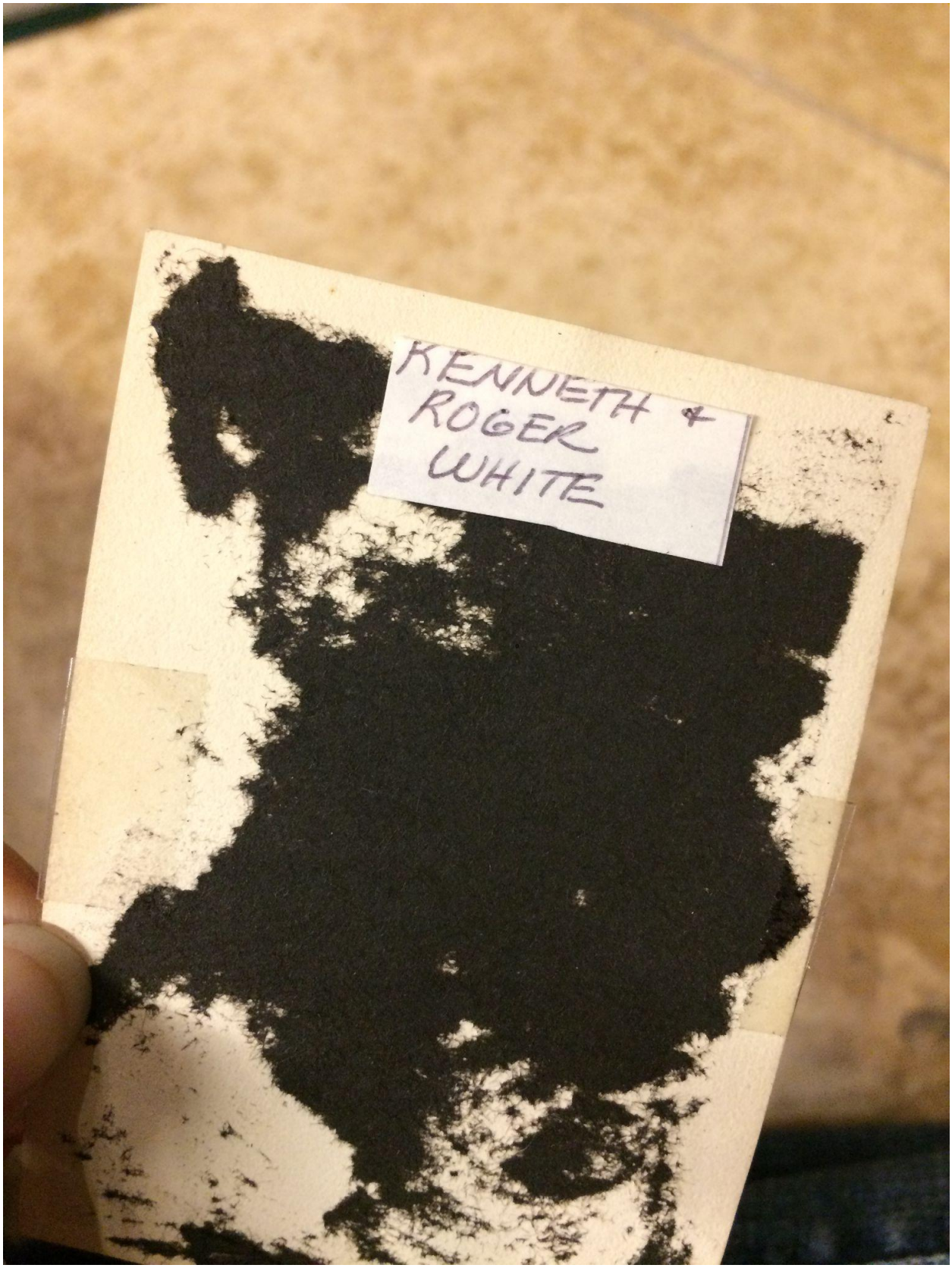
KENNETH &
ROGER
WHITE

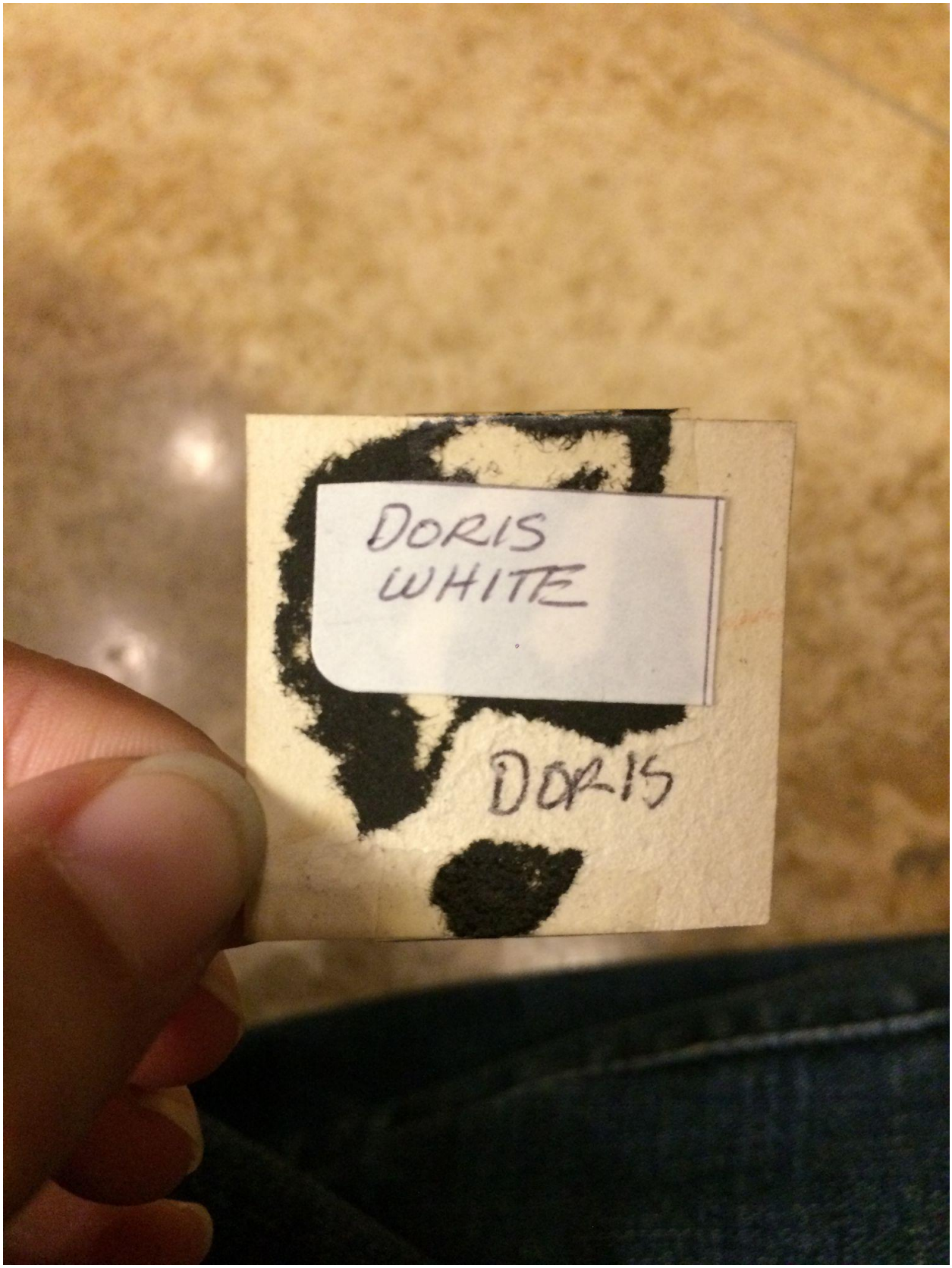
DORIS
WHITE
DORIS

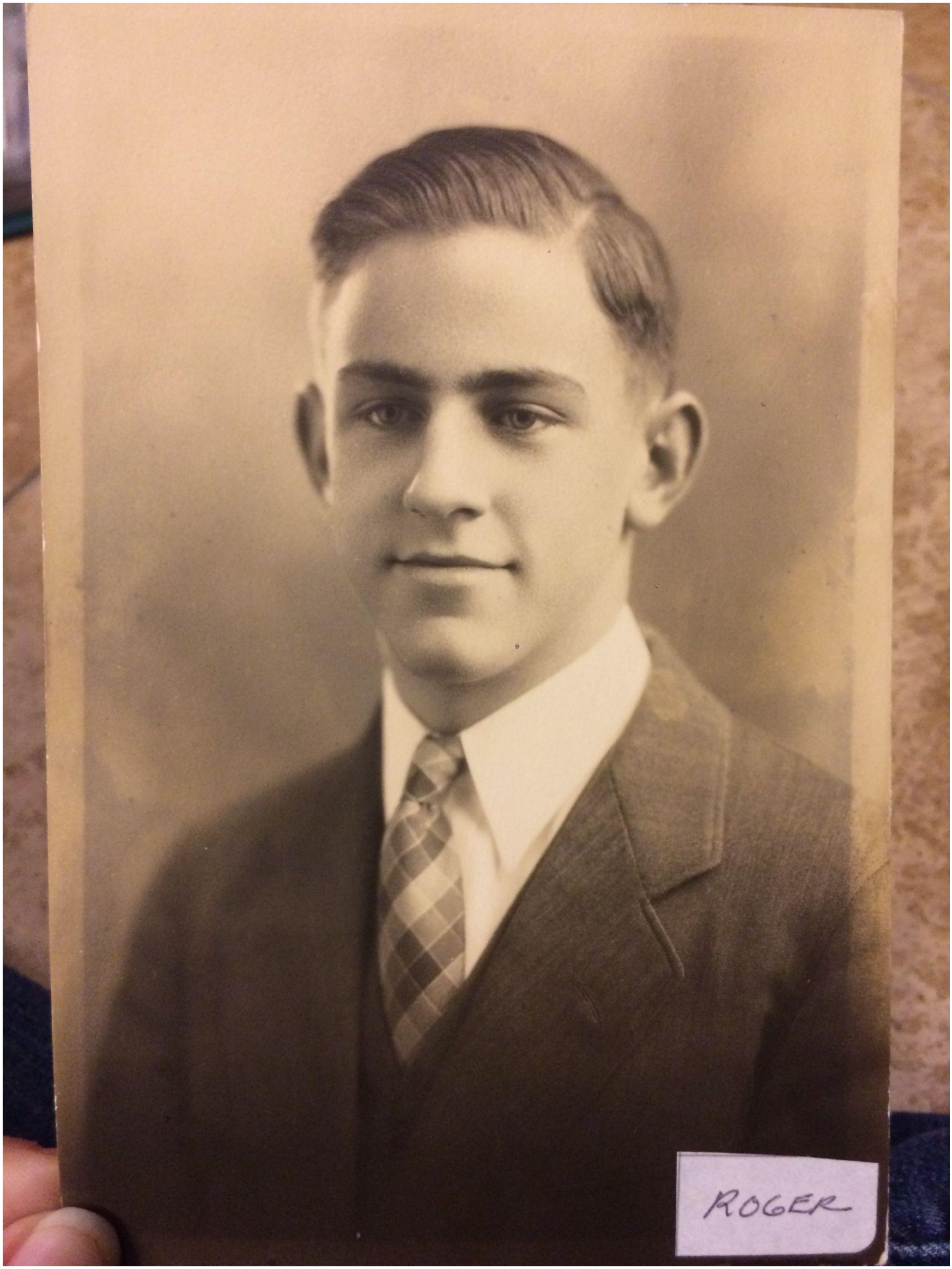
ROGER

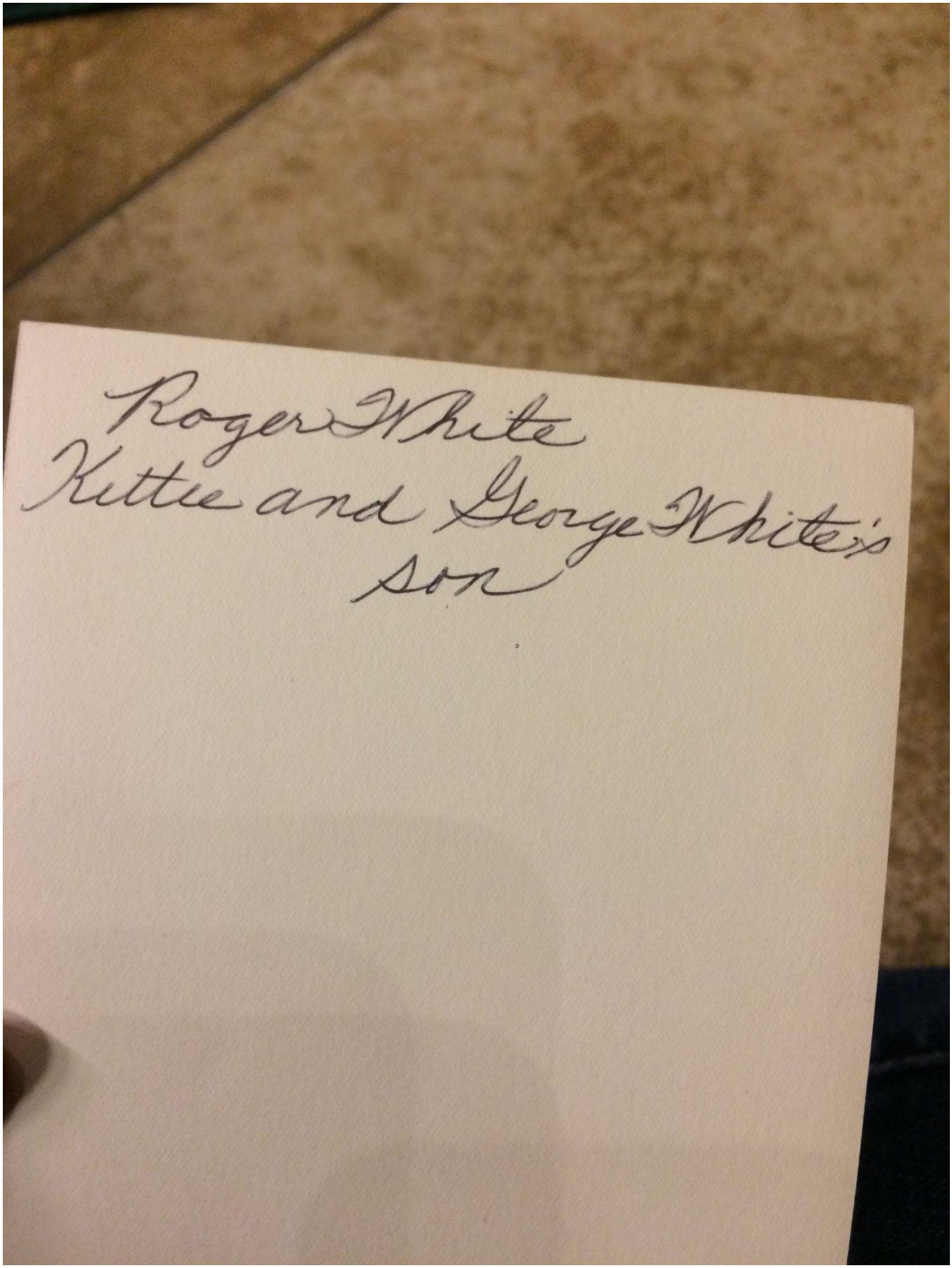
Roger White
Kittie and George White's
son

ROGER &
EVELYN
WHITE

**Doris L. White** July 16-87

Funeral services for Doris L. White, 74, of the Gardner Manor Nursing Home, formerly of 7 Smith Ave., Westminster, will be held Monday at 2 p.m. in the Smith Funeral Home. Burial will be in Green Bower Cemetery.

Calling hours at the funeral home are Sunday from 2 to 4 p.m.

Miss White died Thursday in Worcester Memorial Hospital.

Born in Gardner, Aug. 30, 1912, she was the daughter of George L. and Kittie L. (Sturtevant) White.

She was a registered nurse and obstetrical supervisor at the Waltham Hospital, Waltham, retiring in 1972.

She was a 1930 graduate of Gardner High School and a 1934 graduate of the Henry Heywood Hospital School of Nursing.

Miss White leaves two brothers, Kenneth L. White of Canandiagua, N.Y. and Roger G. White of Gardner; a niece and five nephews, including Paul Nichols, with whom she made her home.

The family suggests that memorial donations may be made to the American Heart Association, 23 Midstate Drive, Auburn, 01501.

Roger White Sr
son Alan

1916

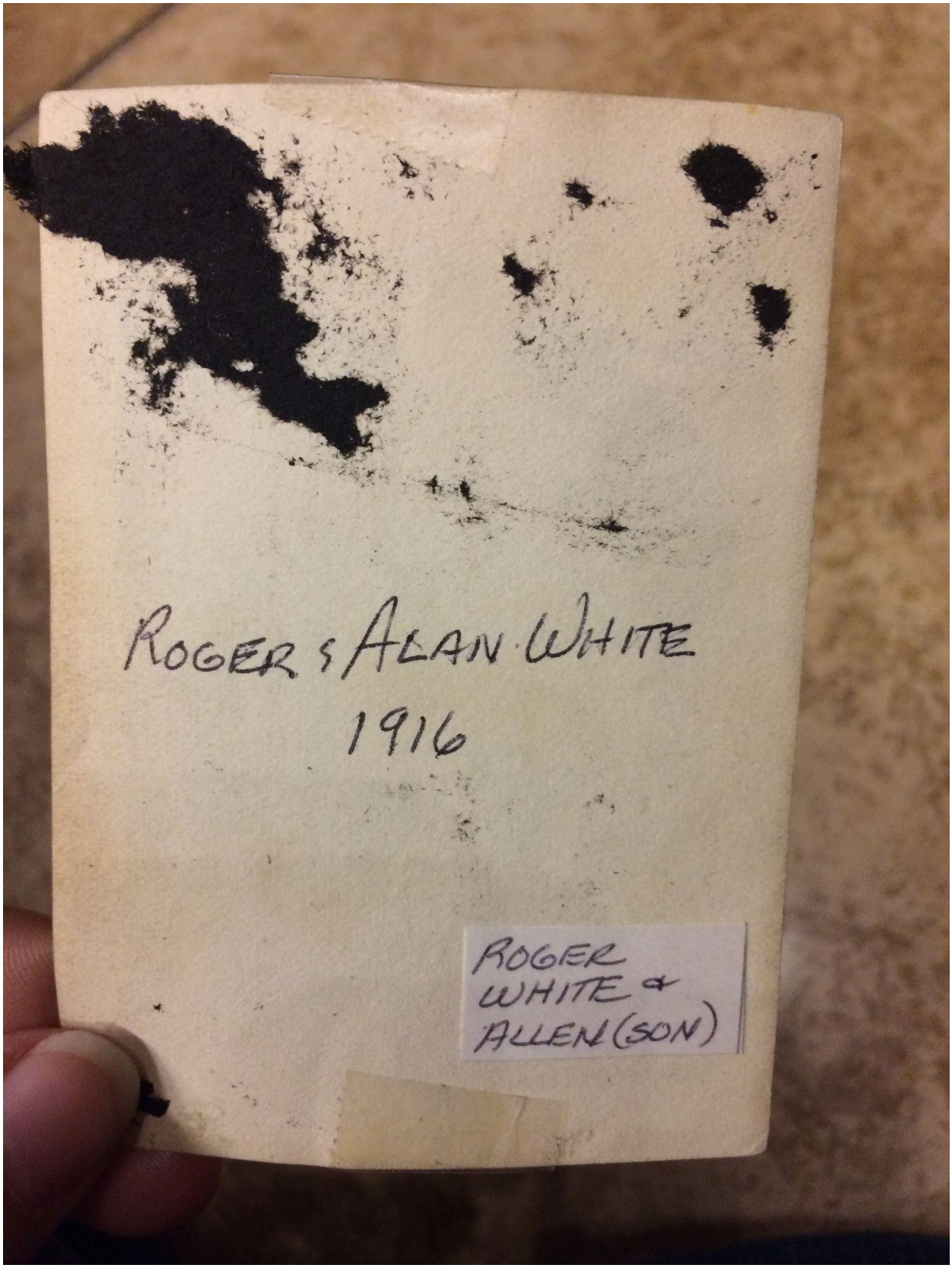
ROGER & ALAN WHITE
1916
ROGER
WHITE &
ALLEN (SON)

ROGER
MARION
DICK

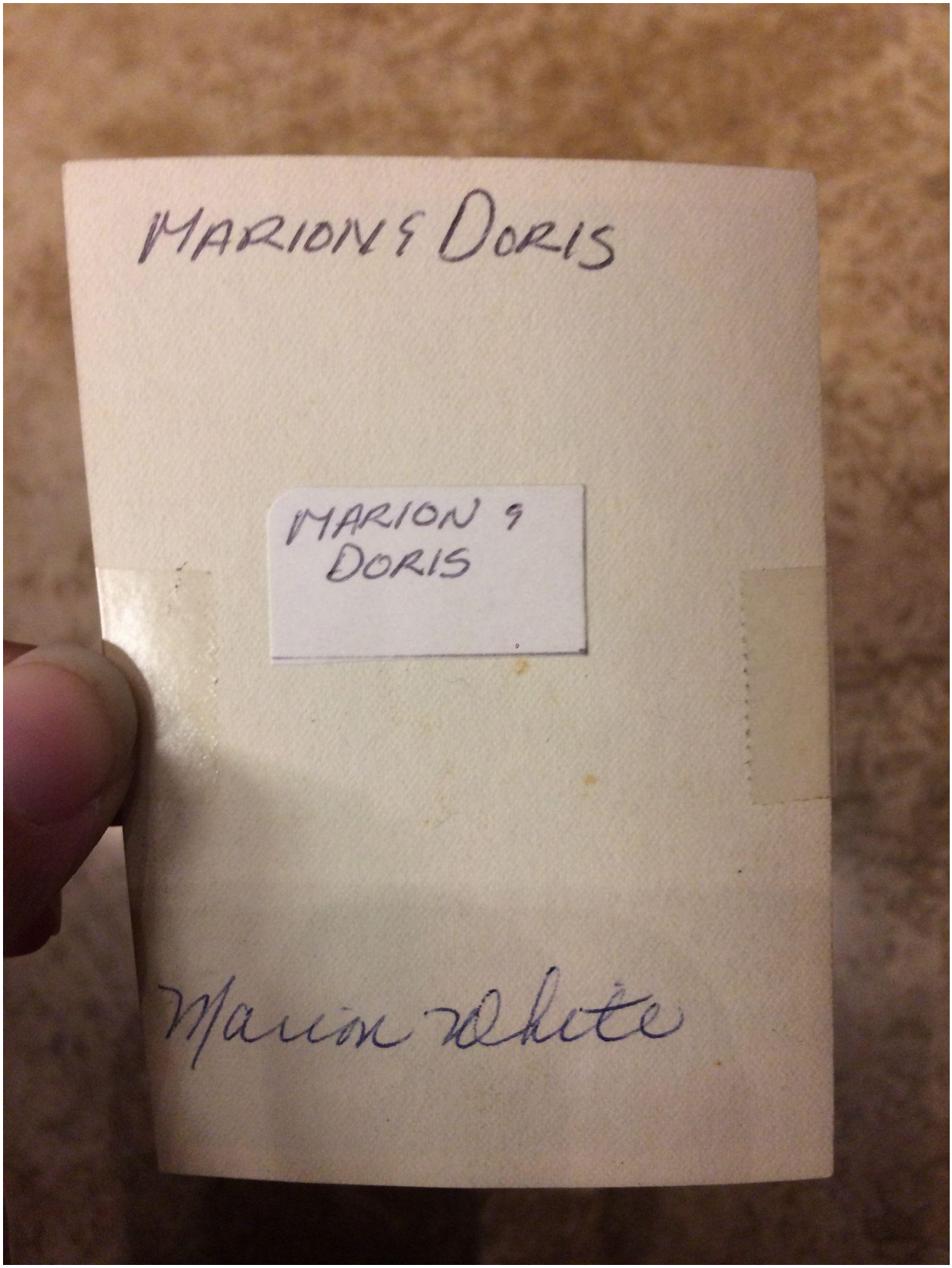
MARION & DORIS
MARION & DORIS
Marion White

MARION
WHITE
(NICHOLS)
G.H.S. '34
Sincerely,
Marion

Marion White Nichols
Brothers (Arthur)

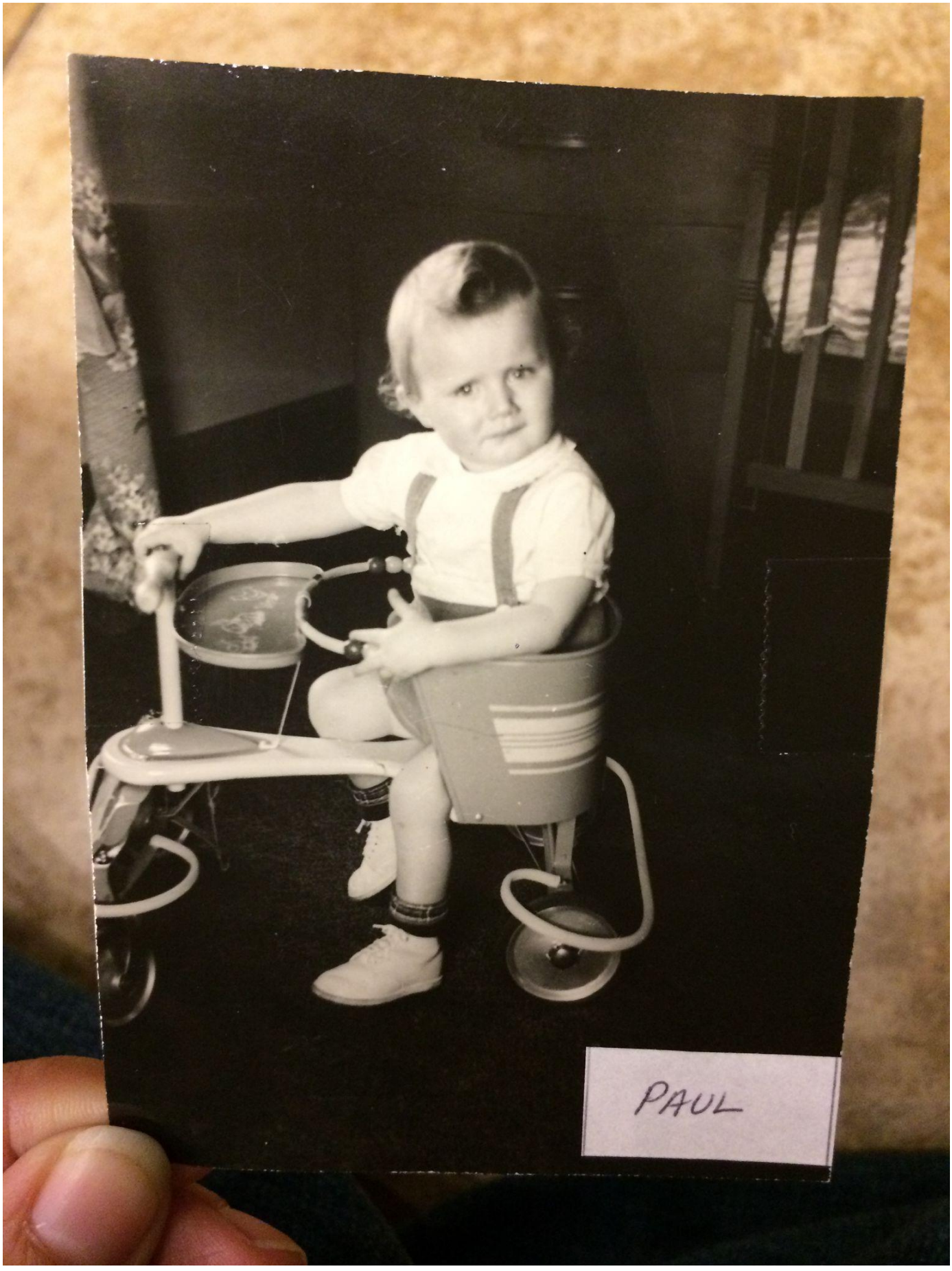
PAUL

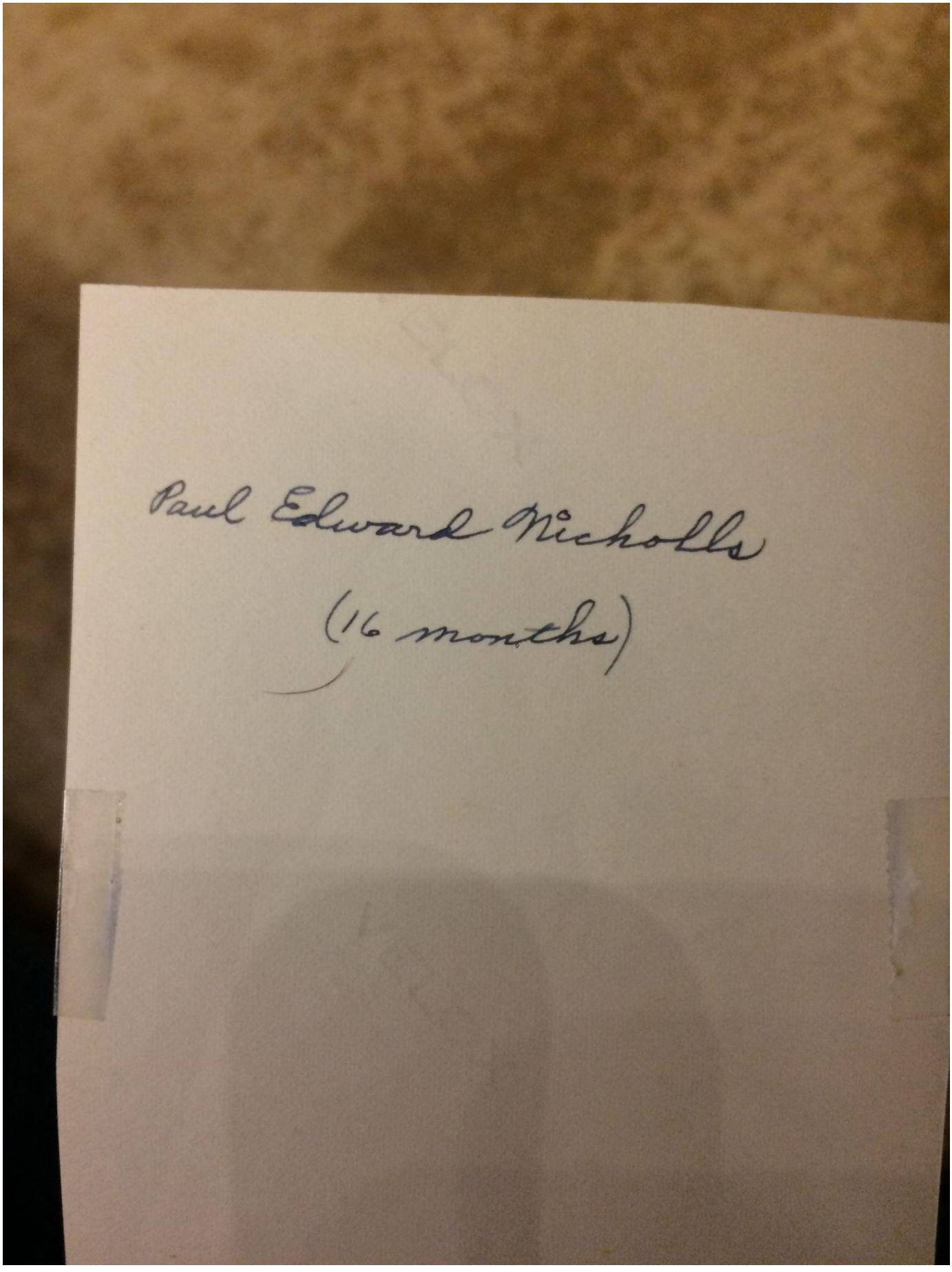
Paul Edward Nicholls
(16 months)

PAUL AND
MARY

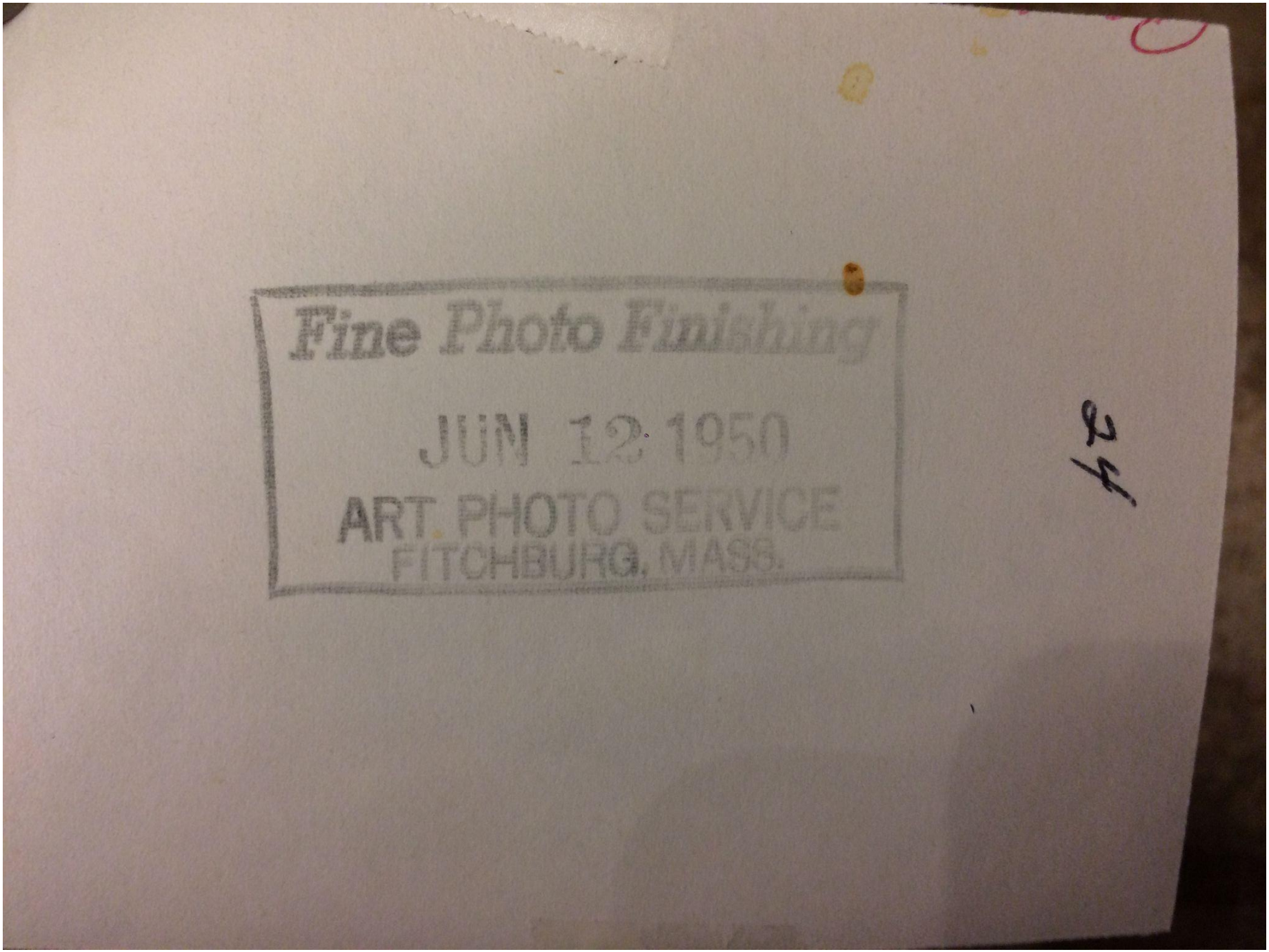
Fine Photo Finishing
JUN 12 1950
ART PHOTO SERVICE
FITCHBURG, MASS.
24

Paul and Mary Jane Morley.

(around 20 months)

1.3

# Roger G. White, 67

GARDNER — Roger G. White, 67, of 29 Tracey St. died Thursday in Henry Heywood Memorial Hospital.

Mr. White was credit manager at the former Heywood-Wakefield Co., where he worked for more than 20 years, retiring in 1979.

He graduated from Gardner High School and attended Northeastern University in Boston.

Mr. White was a Navy veteran of World War II, serving in the European-African-Middle Eastern theater and the Asian-Pacific theater.

He was a member of Gardner Post, Veterans of Foreign Wars.

He leaves his wife, Evelyn M. (Sundnas) White; two sons, Alan White of Lunenburg and James White of Sacramento, Calif.; a brother, Kenneth White of Canandaigua, N.Y.; and three grandchildren.

He was born in Gardner, son of George L. and Kittie (Sturtevant) White, and lived here most of his life.

Funeral services will be held at 2 p.m. tomorrow in Smith Funeral Home, 69 Vernon St. The Rev. Kenneth E. Johnson will officiate. Burial will follow in the Greenbower Cemetery.

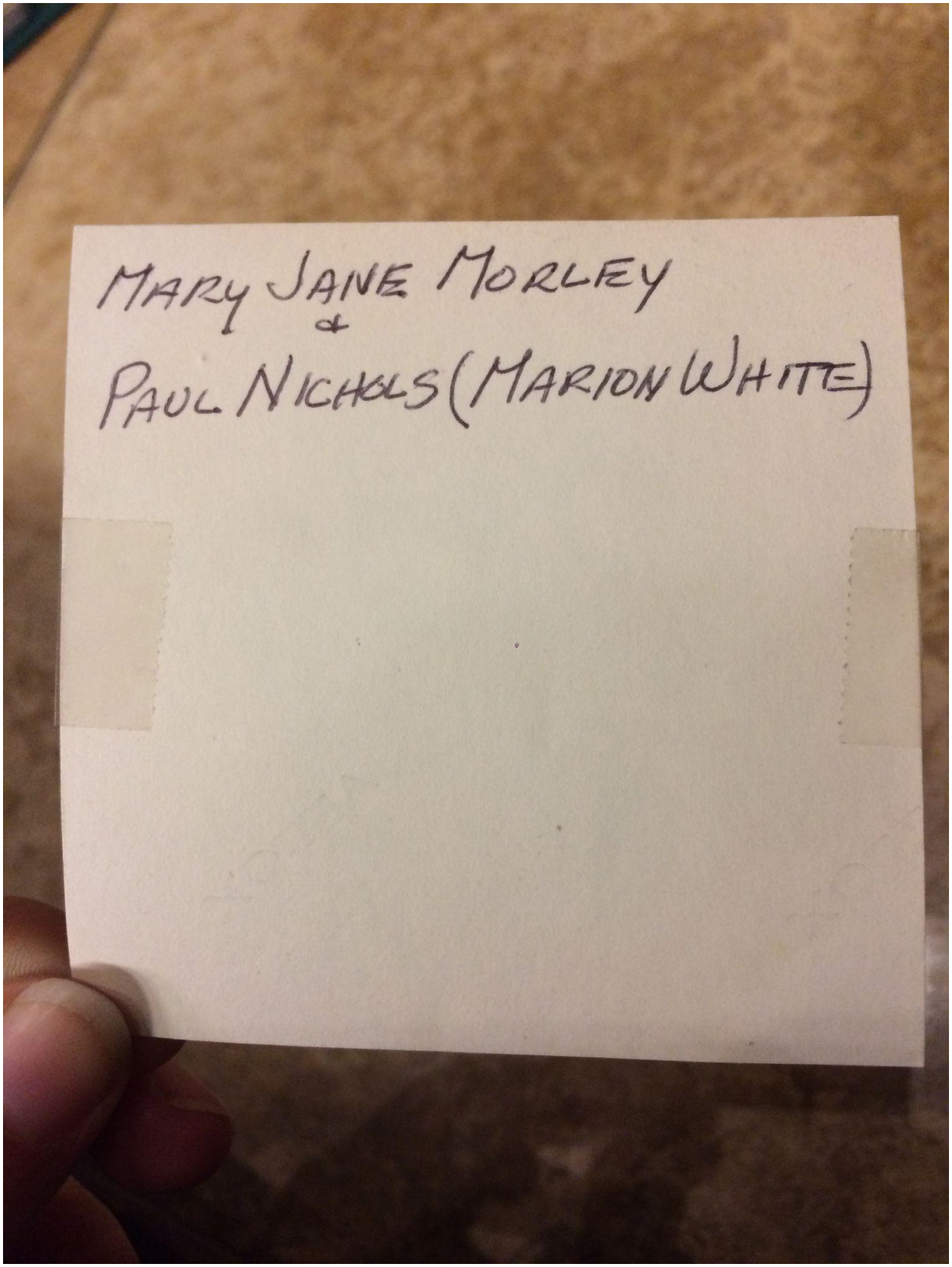
MARY JANE MORLEY
&
PAUL NICHOLS (MARION WHITE)

MABEL
JANET DORN
DONNA NICHOLS

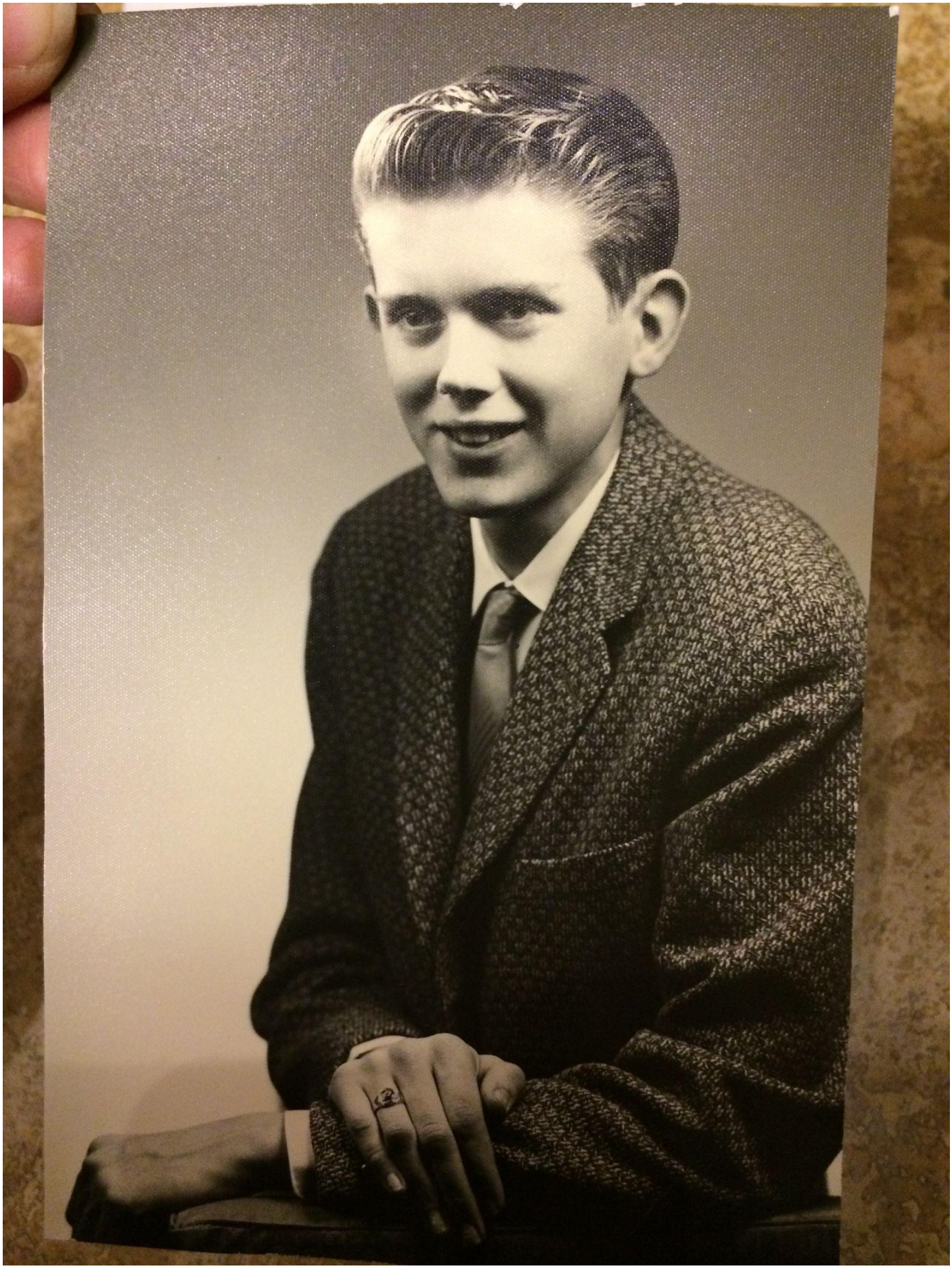

tee (Sturtevant) and George M.
grandson
Marion White Nichols son

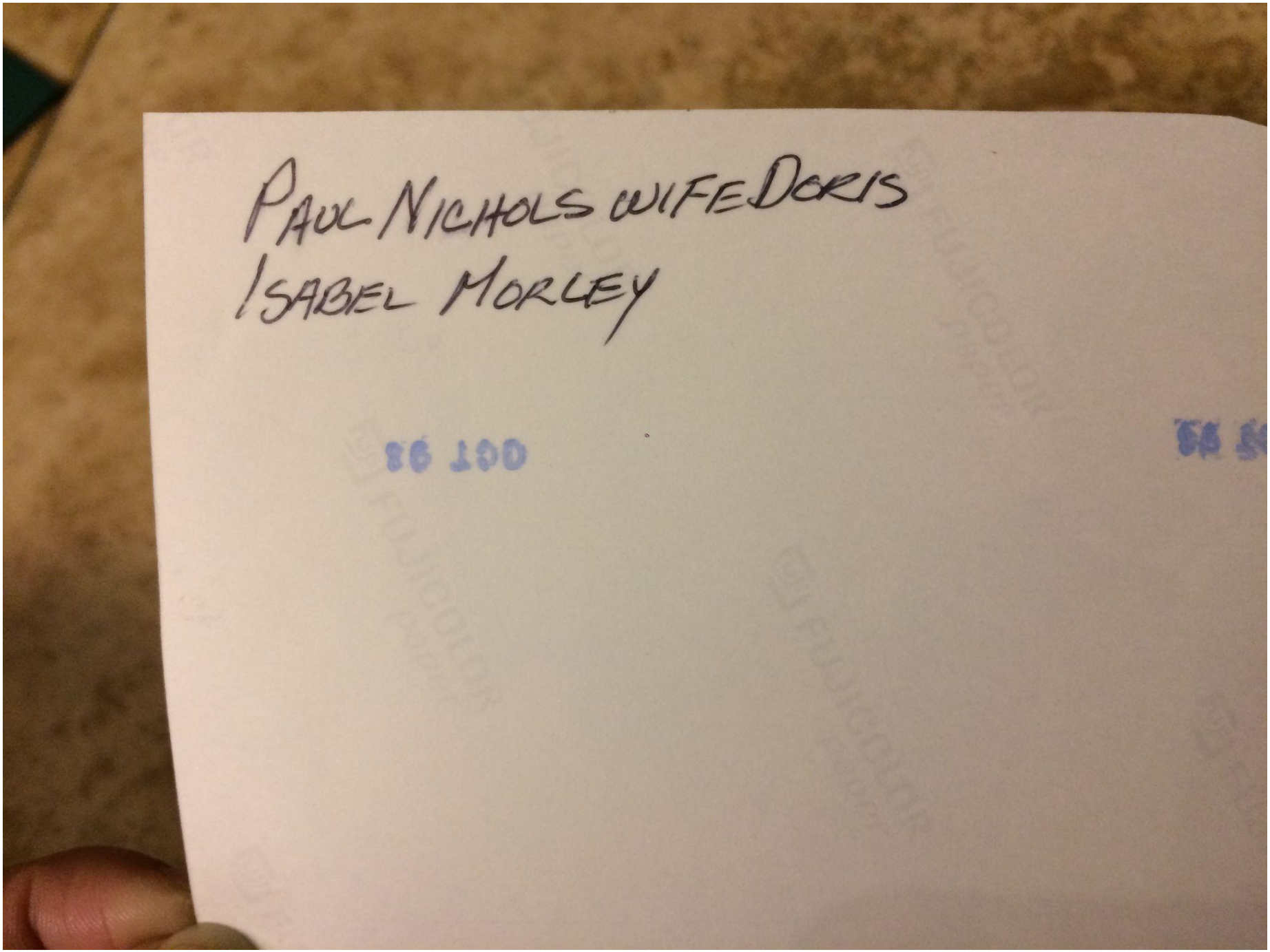
PAUL NICHOLS WIFE DORIS
ISABEL MORLEY
OCT 98

JANET (STORTE VANT) AND BERT PORN

STURTEVANT, Charles Henry born: 7-8-1848 died: 6-30-1892 44 years old

* Married 2nd wife, SMITH, Alice W. born: 5-11-1854 died: 1-13-1910 56 years old

*Remarried MCGRATH, George

Son, STURTEVANT, Charles Henry born: 1-21-1876 died: 11-4-1952 76 years old

Son, STURTEVANT, George born: 2-12-1878 died:

Daughter, STURTEVANT,Mary(Clapp) born: 4-10-1879 died:12-20-1933 54 years old

Son, STURTEVANT, Freddie born: 8-19-1881 died:6-8-1948 67 years old

Daughter, STURTEVANT, Alice G. Born: 4-17-1885 died: 12-21-1926 41 years old

Daughter, STURTEVANT, Kittie born:12-21-1886 died:1-14-1968 81 years old

Daughter, STURTEVANT, Nellie Addied born: 11-1-1888 died: 1-9-1970 82 years old

Son, STURTEVANT, Frank born: 4-2-1890 died: 11-23-1940 50 years old

Married Ruth born: 1-18-1893 died:

Daughter, STURTEVANT, Janet born: died:

Married PORN, Bertal born: died:

*Daughter, PORN* born: died:

*Daughter, PORN,* born: died:

JANET
1995

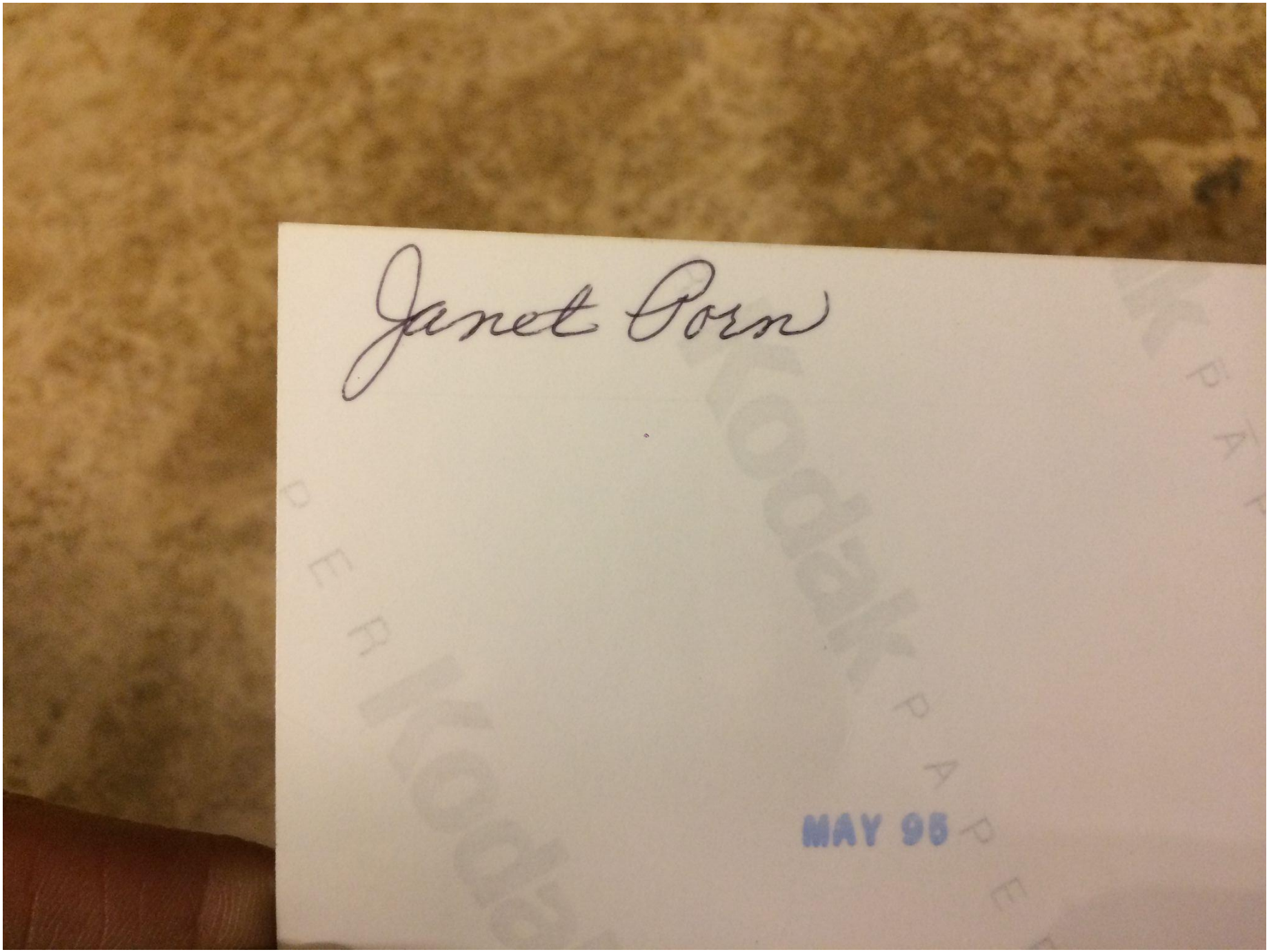
Janet Corn
MAY 98

Who me?
What's Up?
JANET'S
EVELYN

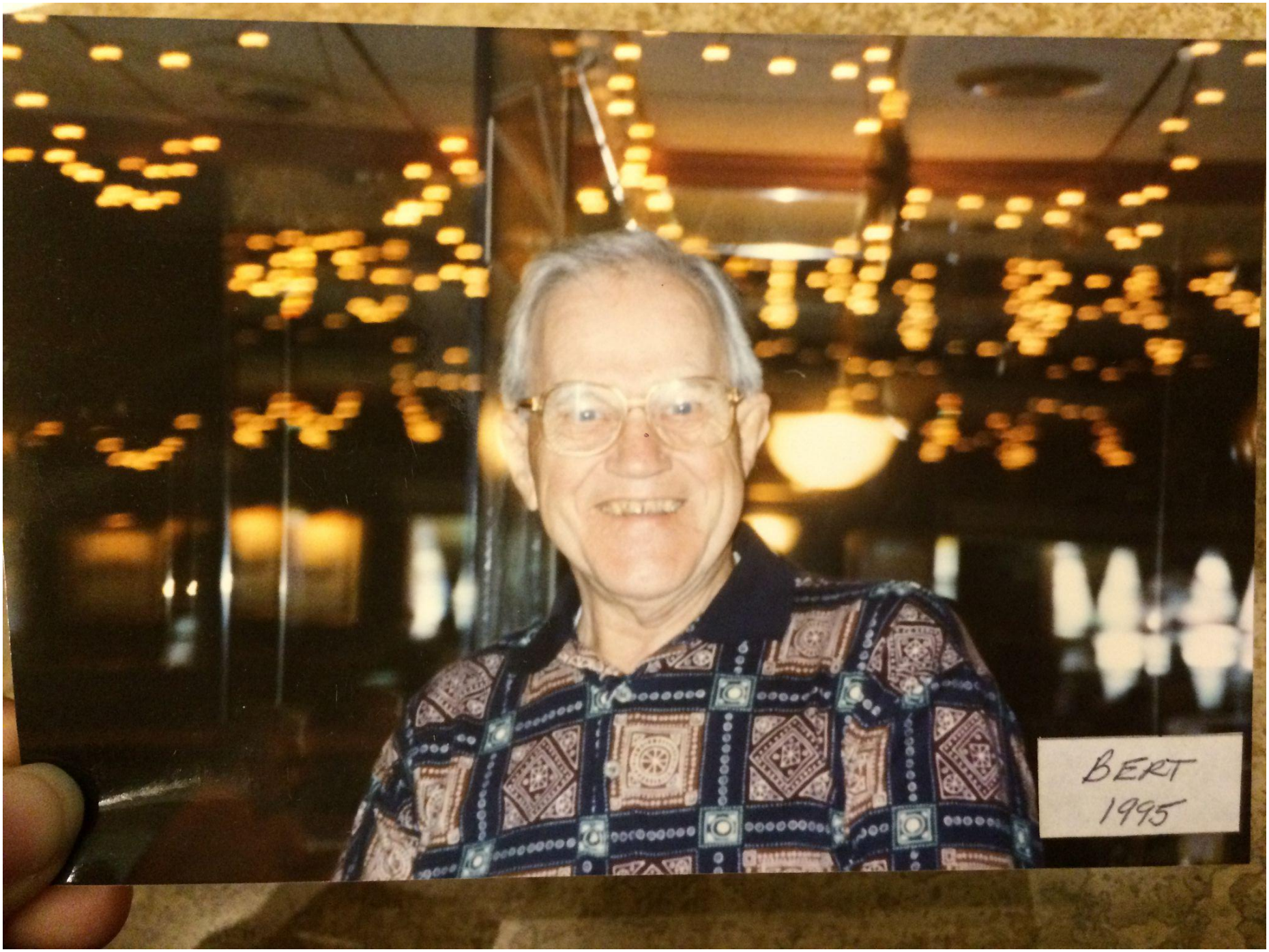
BERT
1995

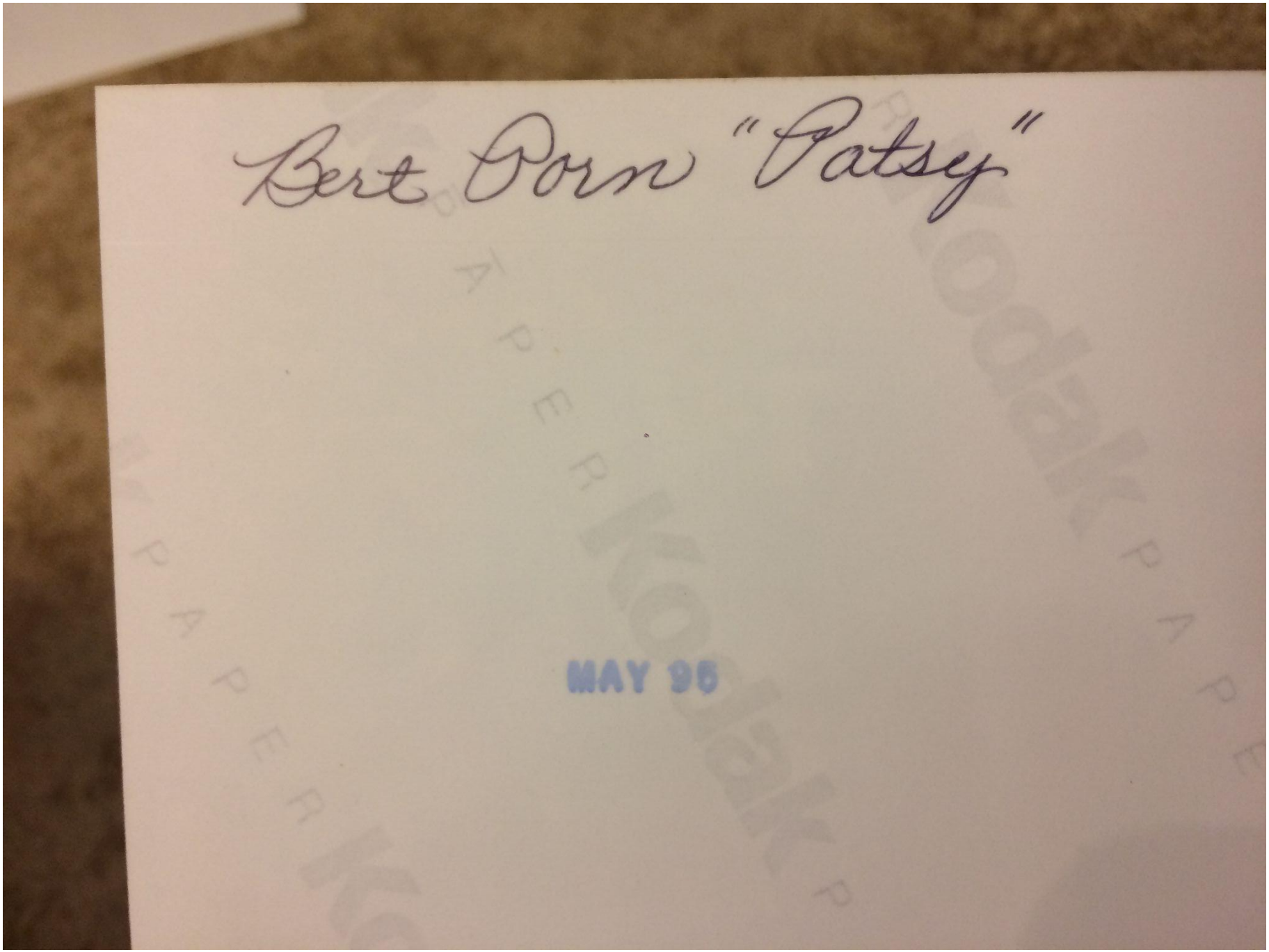
Bert Dorn "Patsy"
MAY 96

BERT
MARK
ADAM
1996

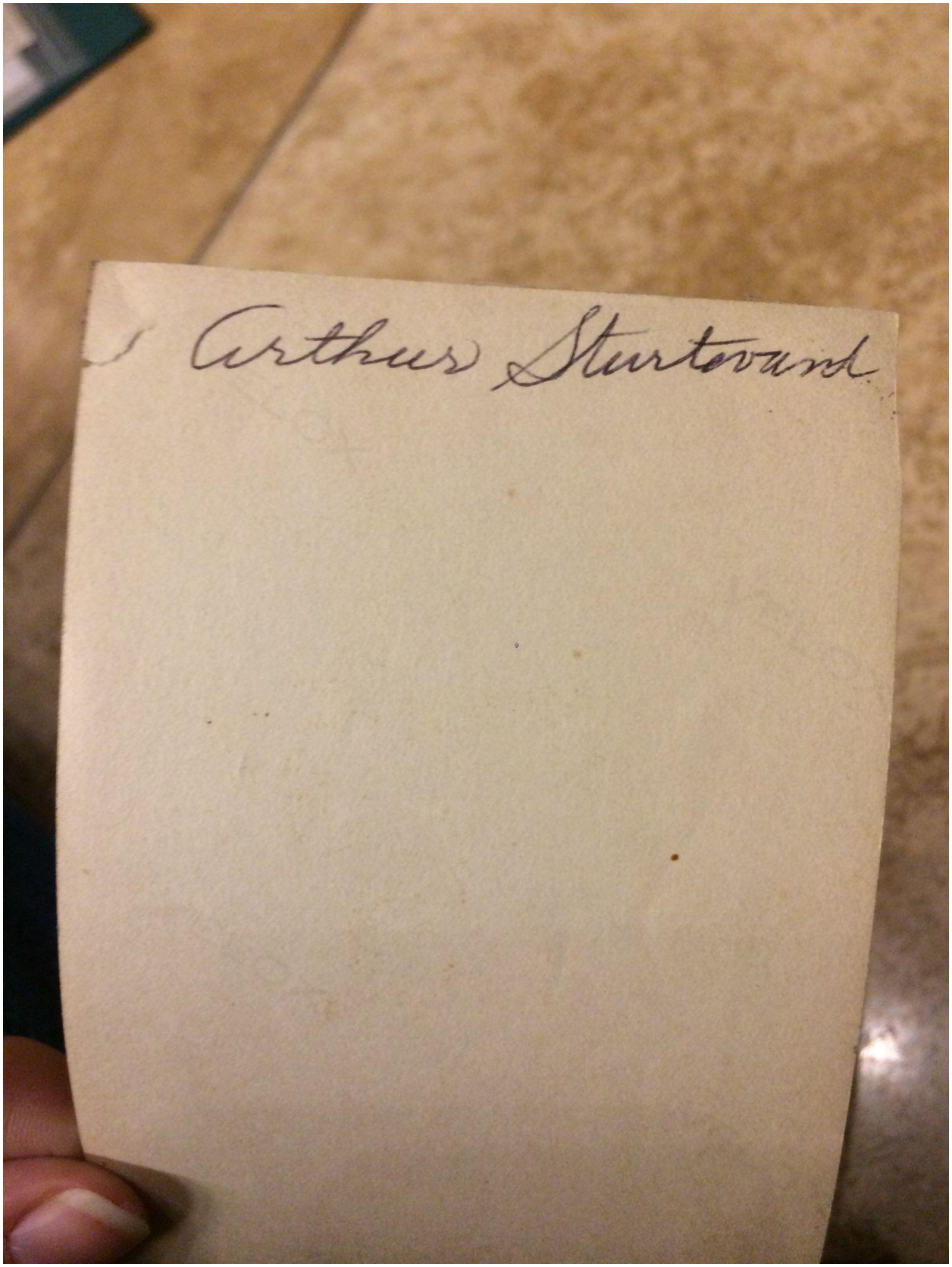
Arthur Sturtevant

Cy Sturtevant (Arthur)
Nellie Morley's brother
and wife Greda
and Harry, son oldest

MABEL & JANET
1996

STURTEVANT, Charles Henry born: 7-8-1848 died: 6-30-1892 44 years old

* Married 2nd wife, SMITH, Alice W. born: 5-11-1854 died: 1-13-1910 56 years old

*Remarried MCGRATH, George

Son, STURTEVANT, Charles Henry born: 1-21-1876 died: 11-4-1952 76 years old

Son, STURTEVANT, George born: 2-12-1878 died:

Daughter, STURTEVANT,Mary(Clapp) born: 4-10-1879 died:12-20-1933 54 years old

Son, STURTEVANT, Freddie born: 8-19-1881 died:6-8-1948 67 years old

Daughter, STURTEVANT, Alice G. Born: 4-17-1885 died: 12-21-1926 41 years old

Daughter, STURTEVANT, Kittie born:12-21-1886 died:1-14-1968 81 years old

Daughter, STURTEVANT, Nellie Addied born: 11-1-1888 died: 1-9-1970 82 years old

Son, STURTEVANT, Frank born: 4-2-1890 died: 11-23-1940 50 years old

Son, STURTEVANT, Arthur born: 5-12-1892 died: 12-17-1952 60 years old

Married Frieda born: 4-7-1893 died:

Son, STURTEVANT, Harry born: 5-1-1919 died:

Son, STURTEVANT, Chester born: 3-9-1924 died:

Daughter, STURTEVANT, Alma born: 8-16-1929 died:

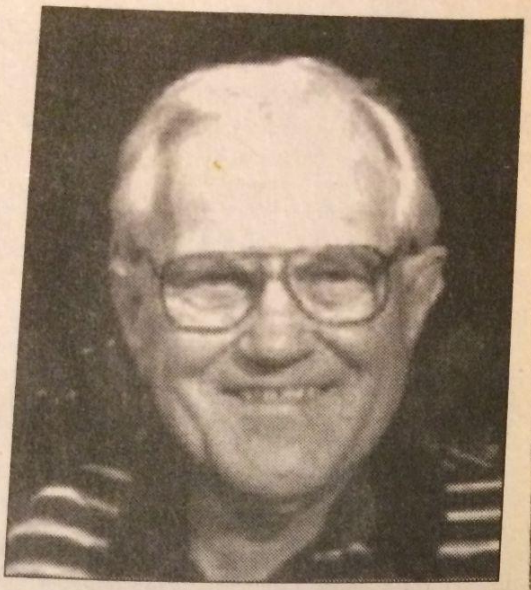

## BERTEL E. PORN

GARDNER — Bertel E. Porn, 87, of Gardner, died peacefully Monday evening in Wachusett Manor Nursing Home, surrounded by his loving family.

Bertel was born in Gardner, July 3, 1920, son of the late Edwin and Lena (Houde) Porn, and lived there all of his life.

He married his beloved wife Janet P. (Sturtevant) Porn, February 14, 1945.

Bertel was a 1939 graduate of Gardner High School, and in 1943 he joined the United States Navy. He served his country for over 2 years during World War II. After his discharge Bertel worked in the printing department of Simplex Time Recorder for 38 years. Prior to his retirement he worked for the former Collier Keyworth Company.

Bertel was an avid swimmer, and up until a few years ago enjoyed swimming at Mount Wachusett Community College.

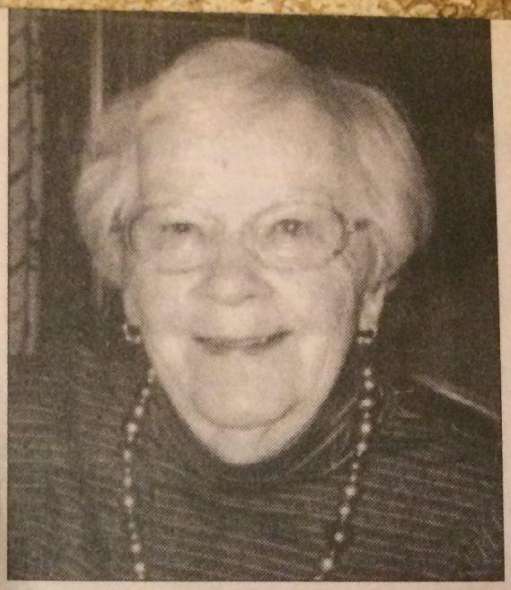

## JANET P. PORN

GARDNER — Janet P. (Sturtevant) Porn, 86, of Gardner, died peacefully Friday, May 30, 2008 in Heywood Hospital, Gardner, surrounded by her loving family.

Her beloved husband of 63 years; Bertel E. Porn, died last Monday, May 26.

Janet was born in Gardner on June 13, 1921, daughter of the late Frank K. and Ruth R. (Putnam) Sturtevant and lived here all of her life.

She graduated from Gardner High School class of 1939. Prior to her retirement, Janet was a bookkeeper at the former J.A. LeBlanc Clothing Store in Gardner and Woods Ambulance in Gardner. She enjoyed bowling and was a member of the Seniors Bowling League in Gardner. Years ago, she was quite active with the former Gloria Stevens Fitness Center for Women in Gardner.

Her beloved husband and family were most important to Janet. She loved each of them dearly

try for over 2 years during World War II. After his discharge Bertel worked in the printing department of Simplex Time Recorder for 38 years. Prior to his retirement he worked for the former Collier Keyworth Company.

Bertel was an avid swimmer, and up until a few years ago enjoyed swimming at Mount Wachusett Community College. He enjoyed golfing, bowling, horseshoes, and singing.

He was a member of the Seniors Golf Association of Gardner, the Seniors Bowling League of Gardner, and a member of the former Simplex Horseshoe League.

He was a long time member of the Faith Lutheran Church in Gardner. He was very passionate about singing in the choir every weekend. Bertel was a lifetime member of the Ovila Case Post 905 VFW of Gardner.

Besides his wife, Bertel is survived by two daughters, Linda A. Boudreau and her husband Vincent of Gardner and Christine L. Lucas of Brown Summit, N.C.; four grandchildren; three great-grandchildren; one niece and one nephew.

Bertel was predeceased by one brother, George E. Porn in 2007 and one grandson, Tyler LaRocca in 1997.

Funeral services will be private and at the convenience of the family. There are no calling hours.

In lieu of flowers the family has requested that memorial donations be made to the Gardner Visiting Nurses Association, 34 Pearly LN. Gardner, Mass. 01440, or to the Faith Lutheran Church, 627 Green St., Gardner, Mass. 01440.

The family has entrusted the care of Bertel's arrangements to the Smith Funeral Home, 69 Vernon St., Gardner, Mass. 01440.

To sign the online guestbook please visit our website at www.fletcherfuneral.com.

She graduated from [illegible] High School class of [illegible]. Prior to her marriage she was a bookkeeper at the former J.A. LeBlanc Clothing Store in Gardner and Woods Ambulance in Gardner. She enjoyed bowling and was a member of the Seniors Bowling League in Gardner. Years ago, she was quite active with the former Gloria Stevens Fitness Center for Women in Gardner.

Her beloved husband and family were most important to Janet. She loved each of them dearly and will be sadly missed.

Janet is survived by her two daughters, Linda A. Boudreau and her husband Vincent of Gardner and Christine L. Lucas of Brown Summit, North Carolina; four grandchildren, Jonathan Lucas and Jason Lucas, both of North Carolina, Jennifer Lucas of Alaska and James Boudreau of Gardner; three great-grandchildren, Faye Lucas of Worcester, Nathan Lucas of North Carolina and Logan Boudreau of Gardner.

A grandson, Tyler LaRocca, died in 1997 and her infant brother, Paul Sturtevant, died when Janet was eleven years old.

At Janet's request, the funeral service will be private and at the convenience of the family. There are no calling hours.

In lieu of flowers the family has requested that memorial donations be made to the Gardner Visiting Nurses Association, 34 Pearly LN. Gardner, MA 01440.

To sign the online guestbook please visit our website at www.fletcherfuneral.com.

The family has entrusted Janet's arrangements to the care of Smith Funeral Home, 69 Vernon St., Gardner.

ARTHUR (CY) & FREDA'S SON

**Harry Sturtevant**

Harry Sturtevant, 68, of Mesa, Ariz., a resident of Gardner and Westminster until 1979, died May 21 in Mesa.

He was born May 1, 1919 in Gardner, son of Arthur L. amd Freda (Tero) Sturtevant. He worked for the Gardner Highway Department, the Gardner Fire Department and Montachusett Regional Vocational Technical School.

He was the husband of Rita L. (Landry) Sturtevant of Mesa.

Besides his wife, he leaves two sons, Kenneth of Arizona and Paul of Salem; two daughters, Sharron of Florida and Kathryn McGowan of Ashburnham; one brother, Chester A. Sturtevant of Hubbardston; one sister, Alma Rasys of Arizona, and six grandchildren.

A memorial service will be held at People's Evangelical Congregational Church, Main St., South Ashburnham, on Thursday at 11 a.m. In lieu of flowers, memorial contributions may be made to the American Cancer Society, 1 Salem Square, Worcester, Ma. 01608.

STURTEVANT, Charles Henry born: 7-8-1848 died: 6-30-1892 44 years old
* Married 2nd wife, SMITH, Alice W. born: 5-11-1854 died: 1-13-1910 56 years old
*Remarried MCGRATH, George
Son, MCGRATH, Thomas born: 3-9-1897 died: 4-10-1986 89 years old
Married ALLEN, Eunice born: died:
Son, PIERCE, Luther born: died: Adopted
Son, PIERCE, Charles born: died: Adopted
Son, PIERCE, Roland born: died: Adopted
Daughter, PIERCE, Lucille born: died: Adopted
Married FORGUS
Daughter,PIERCE, Lorraine born: died: Adopted
Married KOZAK
Daughter, PIERCE, Lilla Lee born: died: Adopted
Married LEVY
Daughter, PIERCE, Leona born: died: Adopted
Married FIFFIELD

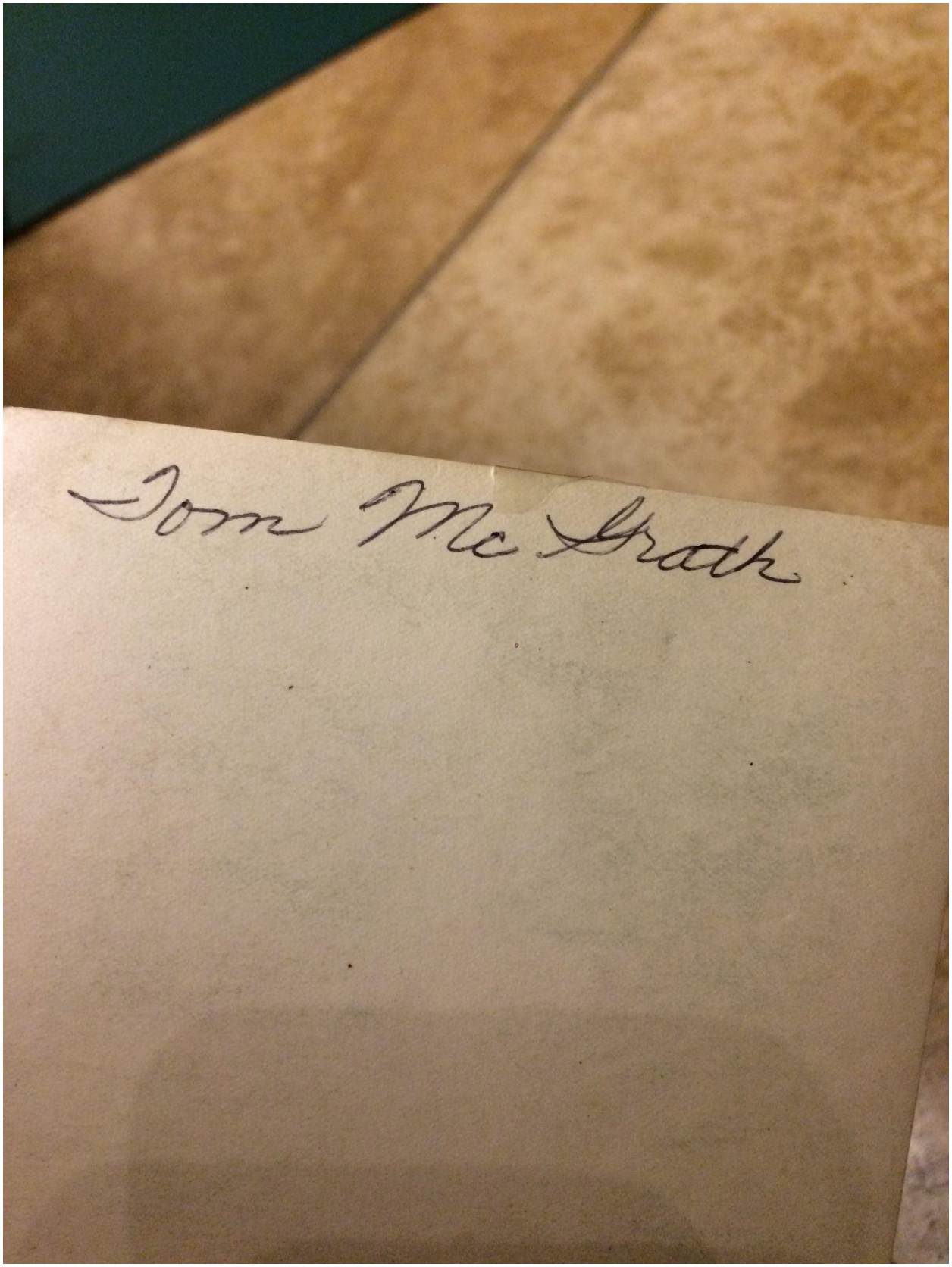
Tom McGrath

Tom McGrath
Alice (~~Sturtevant~~ Smith)
Sturtevant McGrath's
son
Nellie Morley's step
brother

1916

Alice Sturtevant
ALICE
STURTEVANT

REUNION
AT
MCGRATHS

TOM AND
EUNICE
MCGRATH

TOM, NELLIE
+ CHARLES

# Thomas Mcgrath, Brimfield official; service tomorrow

WEST BROOKFIELD

Thomas S. Mcgrath, 89, of Brookfield Road died yesterday in Quaboag Nursing Home, West Brookfield.

Mr. Mcgrath operated the former Indian Hill Farm in Brimfield from 1938 to 1967.

From 1945 to 1965, he held several town positions in Brimfield.

He was chief of police, fire chief, selectman, finance committee member and served on the Tantasqua Regional High School Building Committee.

He leaves his wife, Eunice (Allen) Mcgrath; three sons, Luther Pierce Jr. of Feeding Hills, Charles R. Pierce of Sturbridge, and Roland Pierce of Belchertown; four daughters, Lucille B. Forgus of Feeding Hills, Lorriane Kozak of West Springfield, Lilla Lee Levy of Tucson, Ariz., and Leona M. Fiffield of Azusa, Calif., and nieces and nephews.

Born in Prescott, he was a son of George T. and Alice (Smith) Mcgrath, and lived in Brimfield before moving to West Brookfield 19 years ago.

Mr. Mcgrath was a World War I Army veteran.

He was a charter member of Oxford American Legion Post 58 and a member of Brimfield Congregational Church.

Funeral services will be at 2 p.m. tomorrow in Pillsbury Funeral Home, Old West Brookfield Road, Brookfield, with the Rev. David King officiating.

Burial will be in Quabbin Park Cemetery, Route 9, Ware.

Calling hours at the funeral home are 7 to 9 this evening.

The family requests flowers be omitted. Donations may be made to West Brookfield Police Department or West Brookfield Rescue Squad, Central Street, West Brookfield, Mass. 01585.

IN LOVING MEMORY OF

**Thomas S. Magrath**
**Died April 10, 1986**

23rd PSALM

The Lord is my shepherd: I shall not want.

He maketh me lie down in green pastures: he leadeth me beside the still waters.

He restoreth my soul: he leadeth me in the paths of righteousness, for his name's sake.

Yea, though I walk through the valley of the shadow of death I will fear no evil for thou art with me: thy rod and thy staff they comfort me.

Thou preparest a table before me in the presence of mine enemies; thou anointest my head with oil; my cup runneth over.

Surely goodness and mercy shall follow me all the days of my life: and I will dwell in the house of the Lord for ever.

PILLSBURY FUNERAL HOMES